

# RADIO *Life* 5¢



**Louise Erickson**  
**No Time for Men?**

Page 4

*They Can't Stand*  
**JACK BENNY**  
*Because...*

Page 6



# The Ear Inspires the Pen.

Mrs. Ruth Roberts, Crestline, Calif.

Sirs: If all it needs is sufficient

pressure to get music and announcing hushed down—here's a *vigorous* push! It's the bane of listening to the radio to have to keep jumping at the dial to regulate the volume, especially when the baby is sleeping. We're so sick of it!



Alison Simon, 1248 North Gower Street, Hollywood, Calif.

Sirs: On page thirteen of the November 25, 1945 issue of Radio Life, there is a little paragraph that will certainly get any Scotsman's blood up. The article refers to Walter Tetley as mastering an authentic "Scotch brogue." There just isn't such a thing. It's an "Irish brogue" or a "Scottish burr." Scotch is a liquor and brogue is definitely an Irish term. A person from Scotland is a Scot or a Scotsman or of Scottish descent.

Also, we will be interested indeed to hear Mr. Tetley's rendition of an "authentic Scottish burr" as in all my years of travel and wide acquaintance, I have never heard an "authentic" Scottish burr where the speaker wasn't a true Scot.

*Our most humble apologies to all Scots, Scotsmen, and persons of Scottish descent—Mr. Tetley may take it from here!*



Mrs. Nellie P. Miller Hemenway, 1527 North Avenue 49, Los Angeles 42

Sirs: As an ardent admirer of "One Man's Family" may I add my request that it be given another time as it's almost impossible for those who attend church services to arrive home in time for the program. I've listened to this program from its early years and I don't like to miss even one broadcast.

A taste of  
**Gay Paree**



Milani's  
**1890**  
FRENCH DRESSING

exciting on salads

## Five Hits for You in THE BROADWAY'S RADIO LIFE

**BROADWAY NEWS** . . . hot off the wire . . . KHJ, every day at 12 noon, and the night edition 10:15 p.m. Monday thru Friday. KMPC, every day at 8:00 a.m. and 6:00 p.m.

**SEWING SCHOOL OF THE AIR** KMPC, 1:45 p.m. Tuesdays.

**FASHION FORUM** . . . KMPC, 1:45 p.m. Thursdays.

**HOME CHATS** . . . for the homemaker by Miriam Lane. KMPC, 10:45 a.m., Monday thru Saturday.

**FELIX DE COLA** and His Musical Notebook. KHJ, 1:15 p.m., Saturday.

**The Broadway**  
DOWNTOWN

MALCOLM McNAGHTEN, PRES.

Broadway, 4th and Hill

Where Los Angeles Shops with Confidence

# Beautiful LAWNS

FROM THESE DOUBLE TREATED  
AGGELER & MUSSER LAWN BLENDS



*Grows Well in Sun or Shade*  
A & M Velvit Green  
Lawn Blend  
Seed

### A & M VELVIT GREEN BLEND

is the best for a permanent, velvety green fine bladed golf green perfection turf. The seed is DOUBLE TREATED to check disease and promote heavy root production.



A & M  
BLU-GREEN  
BLEND  
LAWN-GRASS  
SEED

### A & M BLU-GREEN BLEND

is the best for a quickly established, hardy, strong fast growing dark green turf of striking beauty. This seed is also Double Treated.

ASK FOR THEM BY NAME AT YOUR DEALER

# AGGELER & MUSSER

## SEED COMPANY

652 MATEO STREET, LOS ANGELES, 21, CALIF.



What are the chances of having this program as it was before?

2. Why aren't J. Donald Wilson and Dwight Hauser writing and directing the "Whistler" program any more? They, along with the very fine music of Wilbur Hatch made it one of the best mystery programs on the air. Now it has become just a run-of-the-mill mystery program. Again I ask you — what are the chances of this program as it was before?

3. Why hasn't "I Love a Mystery" program returned to the air yet?

4. How come that San Diego can get "Adventures by Morse" every Monday night, but we can't get it here in L. A.?

*Goodman Ace is writing the "Danny Kaye Show," and the transcriptions are probably for his convenience. J. Donald Wilson is now with the American Broadcasting Company. Carlton E. Morse is doing "His Honor, the Barber," "Adventures by Morse" and, of course, "One Man's Family," so has no plans for "I Love a Mystery" at present. "Adventures by Morse" is a transcribed show, at present is heard in San Diego and not Los Angeles.*

★  
**Don Brandt, 5505 Marco, Long Beach, Calif.**

Sirs: If you passed out 'Oscars' for radio talent, I would surely submit the following list to receive them: Evelyn Knight, who has the most beautiful singing voice I have ever heard; Burl Ives, who is something different and very good; Jack Kirkwood, who is tops as a comedian, and probably the only one with any real vaudeville left in him; Jim Backus, for his role of "Hubert Updike" on the Alan Young show; John Brown, for his characterization of the undertaker on the "Life of Riley" show; Mel Blanc, for anything he does; Elvia Allman, for anything she does.

I recently heard Hal Berger on a mystery show. I imagine he is now out of the Army. I hope we hear more of him.

*Your talent selections are of interest. We DO pass out 'Oscars' of our own, you know, in the form of our yearly Distinguished Achievement Awards. Watch for our new selections in this year's anniversary edition of Radio Life.*

★  
**Joan Lewis, 676 South Madison Avenue, Pasadena, Calif.**

Sirs: I really liked the story on "The Hick Who Produces the Hope Show" and also, "The Man Behind the Man Behind McGee." Our family listens to the Jack Kirkwood show all the time. We think that it is one of the best programs on the air. Lots better than the "Breakfast Club" which makes out to be having a nice time, but really is not very humorous.

We would like it very much if you would change the Jack Kirkwood show to thirty minutes instead of fifteen. Also, could you have an article on Fibber McGee and Molly.

*Jack Kirkwood would also like to change his program to thirty minutes instead of fifteen.*

California Rotogravure Co.

**Mary Ann Kraus, 1317 Fifth Avenue, Los Angeles, Calif.**

Sirs: Could you possibly have some pictures and stories of Bob Graham of the Fannie Brice show? Also, Mauri Cliffer of "Teen and Twenty Time." They are both favorites of mine. I think Peggy Weber of KNX deserves a plug. She is an actress, writer, producer, another Orson Welles on the feminine side.

Also would it be possible to have Van Johnson on some shows during Christmas. I think it would be simply superbly wonderful. To have Van Johnson to see and listen to during the Christmas season—can you think of a better way to celebrate Christmas.

*Re: Graham, Cliffer, Weber—requests noted. Re: V. J.—did you try Santa Claus?*

★  
**Mrs. Dot Miller, 1215 St. Louis Avenue, Long Beach, Calif.**

Sirs: The writers of "Thin Man" must be mushy as all get-out. Last Sunday night, I really got disgusted listening to the program. The story isn't so bad, as stories go, but of all the "mush" I ever heard! I counted the word "darling" eight times, and "dear" four times, so passionately. Phooey!

Take out the "darlings" and make it more sensible as a detective story, not a gushy love story. Then I'll keep a'listening.

★  
**Betty Simons, 8288 Hollywood Blvd., Hollywood, Calif.**

Sirs: How about an article on Eddie Ryan? He plays "Jack Barton" on "The Charlotte Greenwood program." In my estimation he is a top radio actor as well as motion picture star. I have seen him on the Greenwood program many times and came away liking him more every time. Eddie deserves more publicity than he is getting. How about an article on him?

I am adding my gripes to the many other ones that have come in about the time that "One Man's Family" is on. It is so inconvenient.

*Request noted.*

★  
**Jean P. Ranta, 2725 Wynglen Lane, Los Angeles 23, Calif.**

Sirs: Our family depends on Radio Life for our log entirely. And Miss Gertrude Allen, a shut-in friend, says it is one of her chief joys. It passes from her hands to other patients in the rest home where she is living. They all anxiously await its arrival each week.

We wonder why Paul Carson, the organist, has a program so late in the evening—namely—"The Bridge to Dreamland"—why can't such a lovely program be broadcast earlier when more could enjoy it? We enjoy organ music so very much and

think Paul Carson is just about tops in this field. I am sure there are others who have the same opinion about the above program.

*There are many who feel that they would like organ music earlier in the evening. Have you tuned in at 8:15 p.m. Monday, over KECA?*

★  
**C. E. Motter, 724 1/2 Edgeware Road, Los Angeles 26, Calif.**

Sirs: Some time ago I wrote you what I imagine was rather an important letter and hope that you will soon publish it, or at least the most important parts of it—and right away. I especially want to learn why they have not resumed the Missing Persons program.

*There are no longer any Missing Persons programs heard locally. Radio Life will precast any as soon as they return. Your letter should have appeared in this column by now. In trying to answer so many letters, we sometimes get a little behind. Hop that by this time you've forgiven us!*

★  
**Nellie Sterigere, 858 Loma Drive, Hermosa Beach, Calif.**

Sirs: Like many others, I wish that "One Man's Family" could be broadcast at a more convenient hour. It is impossible to get home from church in time, especially if one misses the bus!

Also, the family wants lunch and one cannot prepare that and listen in comfort to our favorite program.

★  
**Miss Eveline M. Hutchinson, 902 North Electric Avenue, Alhambra, Calif.**

Sirs: Here is another discontented fan of "One Man's Family"—that is, concerning the present time of the program on Sunday. It just means that now I am never able to listen to my favorite program, but have to get it second-hand through a kind-hearted neighbor. I also know others who feel the same way about it, and I truly hope enough people will become vocal about it, so that the time of the program will be changed. How about it?

★ ★ RADIO LIFE ★ ★  
February 3, 1946 • Vol. 12, No. 22

Published Weekly at Los Angeles 15, California. Business Offices: 1029 West Washington Blvd., Phone Richmond 5262. Editorial Offices, 1538 North Vine, Hollywood 28, Phone HEmpstead 2025.

Radio Life was entered as Second Class Matter May 8, 1942, at Los Angeles, under Act of March 3, 1879. Postpaid Subscriptions, \$2.75 year, \$1.50 six months. Single Copies on sale at leading Independent Grocers in Southern California at 5c each. Reprinting in whole or in part without permission strictly forbidden.

Publisher, Carl M. Bigsby; Editor, Evelyn A. Bigsby; Assistant Editor, Shirley Gordon; Business Manager, Hugh R. Brown; Office Manager, Georgia Caywood; Art Director, Allen Ricks; Log Editor, Pearl Hall, 371 North Arden boulevard, Los Angeles 4, GL 8995.

Advertising Representative, Culbreth Sudler, 412 West Sixth St., Phone TRinity 6709.

All material used by Radio Life is specially prepared by its own staff writers, and reprinting in whole or in part without publisher's permission strictly forbidden.

Page Three





◀ **LIKE TYPICAL 'TEEN-AGERS,** Louise and Dix love to eat. With only a coke, Dix seems to have gotten the short end of a deal in which Louise has wangled both chocolate "shake" and hamburger.

Tuesday, 5:30 p.m.  
NBC-RFI

**D**IX DAVIS, who plays brother Randolph to Louise Erickson's Judy on "Date with Judy" looked at his air sister in mock patronage.

"Louise," he remarked with an aggravating condescension, "is a mere child of seventeen."

Blonde Louise did a beautiful job of acting exasperated. "Stop teasing me," she hissed politely. "I'm not a mere child."

"Louise," continued Dix seeming to ignore his radio sister, "doesn't like to be kidded."

"You mean I'm sensitive?", queried pretty Miss Erickson.

"SUPER-sensitive!" affirmed Dix.

"But jeepers, I never know when to take you seriously," complained Louise. "When I fluff on the show, you always make out it's worse than it really was."

**LOUISE vs. DIX**  
**OR**  
**(JUDY vs. RANDOLPH)**  
By Marcia Sinclair

*"Date With Judy" Players Prove as Interesting in Real Life as on the Air*

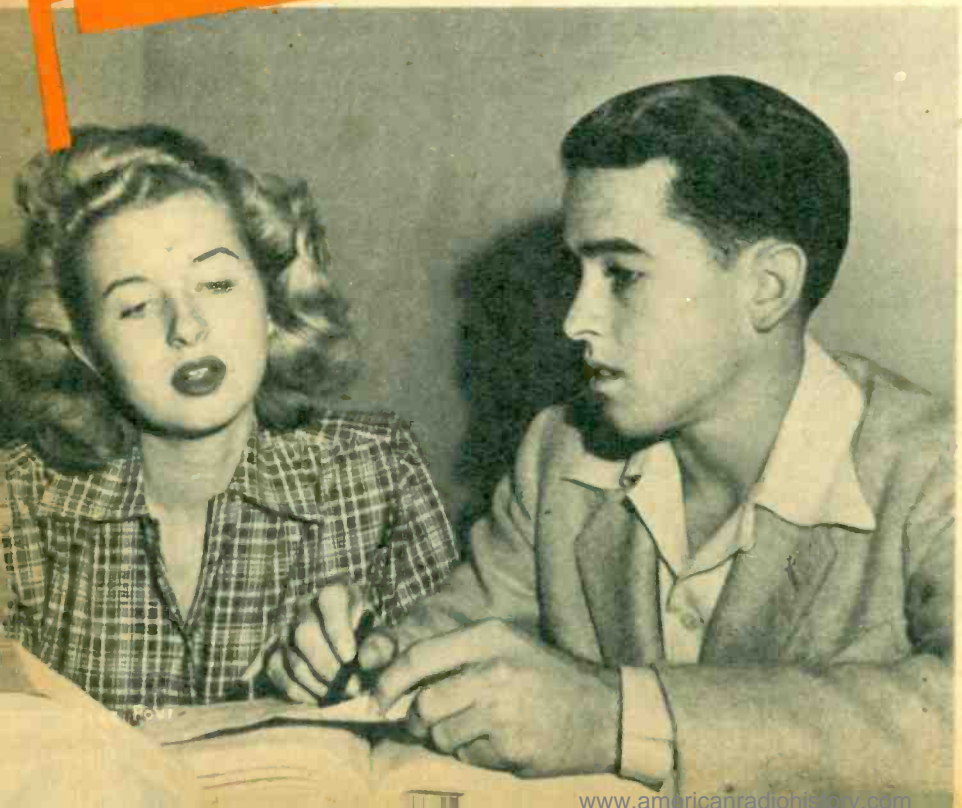

"Yeah," rejoined Dix. "She gets so mad she walks off the stage in a huff. But you should have seen her the day Frank Sinatra was on our show. She was absolutely 'Sinatrafied'".

'Just HOW did I act," interrogated Louise with evident interest.

**Impenetrable**

"In a daze," Dix laughed. "Nothing I said that day could pierce you!"

Blue-eyed Louise, who has a real life brother and should know how to handle boys her age, looked at nineteen-year-old Dix, who has a real-life brother, but no sister. "To hear you talk you'd think you knew all about women."

Dix paused, not sure how to word his come-back. In the brief pause, we wedged in conversationally.

◀ **BOTH LOUISE ERICKSON** (radio's Judy) and Dix Davis (Randolph) are in college and carrying heavy courses — Louise at Occidental and Dix at U. S. C. Dix is preparing for a diplomatic career.





**DIX ASSUMES NONCHALANCE** as his air sister boards the scales. "118 pounds—still!" shrieks Louise, to which Dix retorts, "Where's it off from?"

"What DO you think of women, Dix?"

Now Dix Davis has been associated in radio with the other sex for years. He and his brother used to be in pictures until Dix was fourteen; when Dix was twelve he made his radio debut, and ever since 1939 he's played "Pinky" on "One Man's Family." Plenty of chance to decide what he thinks of women, but dark-haired, wirey Dix answered: "I don't think much of 'em."

"What?" cried Louise in mock hurt.

"U-m-m, I don't think—I'm too busy to think much about them," amended young Mr. Davis. Louise looked mollified.

After all, she's had some experience on radio with the masculine sex, playing Mildred on "Corliss Archer" and Niece Marjory on "Great Gildersleeve." And right now she's a co-ed at Occidental College in Eagle Rock.

Louise fumbled in her coat pocket for a precious candy bar, broke off a section and offered it to us, held out another square to Dix, who accepted eagerly.

#### Vulnerable

"Hey! What about that diet you were on?," he asked with an impish gleam in his eye.

(Please Turn to Page 28)

# RICHER FLAVOR *from* FINER TOMATOES

**At Breakfast**  
**Between-Meal Snacks**  
**Or a Dinner**  
**Appetizer**

The fuller, richer flavor of Monarch Tomato Juice is just right for every occasion.

Made from only the finest fully-ripened tomatoes.

**NEW  
PACK**

**Now on Sale!**



TRY ALL **MONARCH** FINER FOOD.

FEATURED BY NEIGHBORHOOD GROCERS AND SUPER MARKET



# They "Can't Stand Jack Benny" Because . . .

By Evelyn Bigsby



▲ HE ASKED TO BE INSULTED and look what happened! Benny's buried with insults—only a part of the tremendous response which totaled 150,000 letters by the end of the second week of his contest, "I Can't Stand Jack Benny because . . ."

**F**OURTEEN years ago, Jack Benny pulled a comedy switch in radio. Instead of having a cast full of stooges, he became a stooge for his cast; instead of telling jokes on the other fellow, he let the other fellow turn the joke on him.

A few weeks ago Benny pulled another switch. This time, instead of conducting a contest on "I like Crunchy-Munchies (or) Soapsy Sudsies (or) Itsy Bitsies in fifty words or less together with a box top or reasonable facsimile" contest, he launched a "Why I Can't Stand Jack Benny" deal with no tops, no wrappers, no facsimiles—no, not even a strand from a 1945 model Benny toupe. It was a contest to satirize all contests, an insult routine to end all insult routines.

But to fifty-three winners it will pay off in \$10,000—a first prize of \$2,500, a second of \$1,500, a third of \$1,000 and fifty added awards of \$100 war bonds each.

Proof that the radio fans can go along with a gag was the mail response, which, it is estimated, will finally tabulate at between three and four hundred thousand letters. Final judges Fred Allen, Peter Lorre, and Goodman (Easy) Ace will name the winners.

## Almost Called Off

There's an interesting story behind  
(Please Turn to Page 28)

## WHY SOME CAN'T STAND HIM

I can't stand Jack Benny because my husband won't miss his program, then we are late for church. He'd rather miss his chance to heaven than to miss Benny's program.  
—E. H. R., Glenarm, Ill.

I can't stand Jack Benny because he's had me on third base since the World Series, and I want to come home!  
—Hank Greenberg.

Sincerely regret St. Joe residents can't qualify for contest. We still love you here.  
—H. B., St. Joseph, Mo.

I can't stand Jack Benny because he doesn't play more violin solos on his program—Napoleon Bonaparte, (P.S. My two roommates, Julius Caesar and General Grant, prefer Fred Allen's singing—but they're crazy! N.B.)  
—Capt. A. J. H., Portland, Ore.

I can't stand Jack Benny because he obviously hasn't read my book.  
—Dale Carnegie

I can't stand Jack Benny because he puts rocks in his pockets when he weighs himself to get more for his money's worth.  
—J. O., Waukesha, Wis.

I can't stand Jack Benny because, while he continually talks about "good old Waukegan," he was smart enough to leave and never come back.  
—F. F., Waukegan, Ill.

I can't stand Jack Benny because he's always disguising himself as an old lady to get a free meal at "Breakfast in Hollywood." Worse yet, he won an orchid and I had to kiss him.  
—Tom Breneman.

I can't stand Jack Benny because he is giving \$10,000 in prizes to people who can't stand him and I like him so much I don't stand a chance to win.  
—M. E., Erie, Pennsylvania.

I can't stand Jack Benny because four years ago he took the role of Charley's Aunt away from me.  
—Lucille Hall.

I can't stand Jack Benny because he's so young, so firm, so Yully-packed, so free and easy with his purse. That is, I don't like him too because my great grandmother told me when she was a little girl Jack used to give her a new Indian head penny if she would go to bed when he came to see her older sister.  
—Mrs. C. M. O., Spokane, Wash.

I can't stand Jack Benny because he is the type of person who would swear he had no relatives if you asked him "Brother, can you spare a dime?"  
—L. C. H., Denver, Colo.

I can't stand Jack Benny because I have no sense of humor.  
—M. C., San Leandro, Calif.

I can't stand Jack Benny because I saw him mature from a man to a boy.  
—Fred Allen (who isn't even eligible, as he is a judge.)

I can't stand Jack Benny because he's tight as an olive jar when you're having a party.  
—R. T., Glenside, Penn.

I can't stand Jack Benny because he's too much like a close friend of mine, and by close I do mean Bergen!  
—Charlie McCarthy.

I can't stand Jack Benny because I can't stand Fred Allen; I can't stand Fred Allen because I can't stand Charlie McCarthy. In fact, I can't stand any of these sissy dummies who sit on a knee and use their noses for talking. Give me a HE-MAN like Joan Davis.  
—S. Y. C., Clifton Forge, Va.





▲ **EXHAUSTED BENNY** and an obviously exhausted Rochester start transferring some of the day's "take" from the post office to the car.



▲ **MUSTN'T, MUSTN'T**, Mr. Naylor! Earl Naylor, who has carried mail in Hollywood for the past twenty-five years, says: "Contests may be good for the guys who win, but what about the poor letter carrier?"



▲ **"THREE CENTS OVERDUE** postage for you, Jackson", smiles Hollywood Postman Paul Parrish, who helped handle replies in comedian's \$10,000 contest.



▲ **PART OF THE CORPS OF HELPERS PUT ON TO** open and segregate contest letters. They **COULD** hate Benny for having his contest turn into one of such gigantic proportions. Nine girls worked days sorting letters, a night shift opened the replies.

▼ **JOAN BENNY, JACK'S daughter**, tells Master McCarthy she can't stand HIM after she catches him red-handedly writing answer. "I'd like to win some of that prize money", answered Charlie, "'cause Bergen's so stingy."

▼ **BENNY BEGINS** to wonder why he ever started the contest, claimed to have broken all competition records for California. Contest ran only three weeks.







# BACK WHERE HE BELONGS



▲ **EVEN IN THE NAVY** Art Gilmore didn't get away from the microphone. He served as a lighter director on an aircraft carrier in the Pacific.

▲ **BACK IN CIVVIES**, Art can be heard again on "Dr. Christian", "Stars Over Hollywood", the Bullocks Show and "Red Ryder"

## *Art Gilmore Has Returned to His Radio Assignments, Relates for Radio Life His Experiences Aboard Pacific Carrier*

Wednesday, 8:30 p.m.  
CBS-KNX  
Tuesday, Saturday, 7:30 p.m.  
KJLJ-Mutual

**G**ALL (6', 2"), lean (190 lbs.), good-looking Art Gilmore greeted us at the door of his attractive Valley home. He was looking comfortably casual in civvies ("I'm lucky. The moths left 'em alone!"). Peering shyly from behind Art's long legs was a little blonde moppet of about two years.

"That's Barbara," smiled the mike-man, and as he ushered us into a living room bathed in the glow of a cheery wood fire, we noted another little blonde moppet (aged five and a half) peeking with curiosity around the door.

"That's Marilyn," grinned Gilmore. "I have 'em all over the place." The roll call ceased there, however, save for the charming Mrs. Gilmore who made her appearance several minutes later, chiding Art with a choice bit of reminiscing: "Tell how you were always at the microphone with your shoes off!"

"That was during our college days," her husband elaborated. "I was tired."

"He waited tables and did all sorts of odd jobs," Mrs. Gilmore interpolated.

"What wore me out was watching all those pretty girls," was Art's explanation, which won him a scorching look from his missus. Mr. and Mrs. Gilmore were high school sweethearts. "Another girl turned me down, so I took Grace instead, and never went with anybody else afterward," Art summed up.

### "Personality Announcer" Aim

At the time of our visit with the Gilmores, Art had been a civilian for just a few short weeks, but was already busy testing for prospective screen assignments (film acting is one of his chief aspirations), and preparing for his return to the microphone on CBS' "Dr. Christian" and "Stars Over Hollywood," KFI's "Bullock's Show" and Mutual's "Red Ryder" series. His radio goal is to be a "personality announcer"—one who delivers dialogue as well as commercials (a la Bill Goodwin, Harry von Zell and the like).

"It's a funny thing," Art laughed. "Even in the Navy, I didn't get away from the microphone." The announcer served as a fighter director aboard a carrier in the Pacific, and participated in the landings on Luzon, Okinawa, Iwo Jima and Leyte.

"Before every big maneuver, the rumor would circulate that 'after this one, we're heading home!'" Gilmore smilingly reminisced. "But

there always seemed to be one more job to do.

"We were expecting to go into the northern seas to join forces with the Russians, when the word of the war's end came through," he went on to relate. "Were we glad! We didn't relish the thought of swimming around in those icy waters if our ships should be hit."

The carrier on which Art was stationed was struck just once, by a Jap kamikaze. No one was killed or critically injured, but Art grimly recalled that one man, a gunner, had a very narrow escape. A part of the fallen plane flew toward him, missed his face by mere inches, knocked the sights off his gun and landed over the side of the ship into the ocean.

During far more quiet moments on board ship, Art told us then, he and his shipmates gathered together "for what we laughingly termed 'our happy hours'". Gilmore emceed the "home talent" shows, played his guitar and sang.

### Started in Seattle

Born in Tacoma, Washington, thirty-three-year-old Gilmore started his career as a singer, studied opera, doubled as a vocalist and dishwasher to pay his way through col-

(Please Turn to Page 28)



TO INCREASE YOUR

**RADIO**

LISTENING PLEASURE

*Life*

## RADIO: West ★ National and International

### March of Dimes

On Wednesday, January 30th, KFVB has canceled all regular programs to present a nineteen-hour broadcast on behalf of the "March of Dimes." The program starts when the station goes on the air at six a.m. and continues without interruption until the sign-off at one a.m.

Many prominent personalities will be heard during the long broadcast (among them: Bette Davis, Helen Hayes, Greer Garson, Shirley Temple, Jack Carson, Errol Flynn, Frank Sinatra, etc.), as will leaders in civic, medical and health fields. Music will be supplied by two symphony orchestras.

President Truman, Basil O'Connor (national head of the Infantile Paralysis foundation), Bob Hope, Edgar Bergen and Dinah Shore will be heard on a special program (aired also on the networks). Speakers will include a large number of prominent Washingtonians, and a round-table discussion of infantile paralysis will be re-broadcast several times throughout the long program, because of its special importance in acquainting the public with this dread disease.

A special tribute to the late President, Franklin Roosevelt, will also be heard. This will be written and produced by Norman Corwin. The Breakfast Club program and the Al Jarvis shows will be heard as usual, but their broadcasts will also center on the "March of Dimes" campaign. Jarvis' program will emanate from hospitals and feature interviews and the favorite recorded music of the polio patients.

The giant KFVB program has been arranged by program director Bill Ray and produced by Charles Lewin.

### Radio Classes

A course in television under Cameron G. Pierce opened Friday evening, January 25th, at the 813 South Hill Street classroom center of the University of California Extension, and a course in General Survey of Television with Don C. McNamara of KFI as instructor opens Wednesday evening, January 30th, on the Los Angeles campus of the University.

A course in radio speech training, with Patricia Challgren as instructor, will open at the downtown Los Angeles center on February 1st. Morning and evening sections of a course in radio dramatics are planned to open

March 5th and 6th, with Norman Field as instructor.

The University also offers a group of related courses, including classes in creative writing, elements of public speaking, and effective speech.

### KGFJ Move

KGFJ this week moves to its Hollywood location, at 6314 Sunset Blvd., a few doors west of Vine Street. Station manager Thelma Kirchner has named the new headquarters Hollywood House. To assure high fidelity broadcasts, the latest RCA radio control room equipment is being installed, and, as before, the station will be on the air twenty-four hours a day, seven days a week.

### We Asked Him

We wonder if our readers know that "Serenus," that brother-in-law character who always says "Well, ask me; go ahead and ask me!" on CBS' Joan Davis show, is played by the comedienne's comedian husband, Si Willis, who is also one of the program's scripters.

## NEXT WEEK

Newcomers and old-timers share the spotlight in Radio Life of next week. That up-and-coming young swoon-crooner contender, Bob Graham, is on our cover and is profiled inside in a delightful word-picture entitled "Terrific at Twenty". Walter Craig, a voice-matcher extraordinaire, is introduced to you. Pretty Sharon Douglas is profiled, as is capable character actress, Martha Wentworth. You'll meet youthful Joel Davis who plays "David Nelson" on the "Ozzie and Harriet" show. Jack Bailey comes up with a swell yarn about what he thinks of women NOW! Those grand old favorites, Amos 'n' Andy, show you how they amuse their studio audiences before air-time. "The Bible Institute of the Air" is featured in an additional interesting feature. All this, plus some more photo glimpses of other radio row favorites! It's a full issue; don't miss it!

### She's Doing Fine

NBC "Hour of Charm" audiences who may be wondering, as we were, what became of young Marie Rogndahl, gifted coloratura soprano who won the program's "Singing Cinderella" contest some time ago, will be happy to hear that Marie is successfully continuing her career. She appeared recently on CBS' "Great Moments in Music," and was a guest artist on the "New Voices in Song" series. She sang with the Philadelphia Opera Company, also, in its "Operatic Revue."

The 22-year-old songstress now has a Bachelor of Music degree from the University of Oregon, and has received most of her musical education on scholarships.

### On Film

Art Gilmore, popular announcer-actor recently returned from service with the Navy in the Pacific area and now back at the CBS "Dr. Christian" microphone (and other shows), is also returning to the screen. Movie-goers will see him narrate and play an FBI agent in "Rendezvous 24."

### Two's a Crowd

Listeners to NBC's Bob Burns show last Thursday heard a variety of voices (including Joan Davis, Frank Morgan and Senator Claghorn of the Fred Allen show), but all through the versatile vocal chords of two talented young men, Walter Craig and Larry Storch.

Voice-matcher Craig, whom we profile in next week's issue, also played "Walter, the news-stand man" on the Burns ainer.

### School Program

KFAC is currently carrying a program which is broadcast in Los Angeles school auditoriums. Presented by Mr. William C. Hartshorn, Supervisor of Music in the L. A. City Schools, the program is designed as a preparation for the Saturday-morning Young People's concerts at the Philharmonic Auditorium.

On these Wednesday broadcasts (11:00 a. m.), Mr. Hartshorn discusses and illustrates with piano and recordings the works to be played at the Philharmonic on the following Saturday.

### Susan's Dream

CBS' "Lux" host, William Keighley, told us a cute sidelight during rehearsals of "Johnny Eager," which had pretty Susan Peters in the starring feminine role with Robert Taylor and Van Heflin.

"The last time I saw Susan," Mr. Keighley related, "was several years ago when I tested her for a part in a picture I was making. I teased her all during the test about being such a child. Today," the producer laughed, "she told me that she dreamed last night that I was teasing her again."

### Frankie vs. V. J.

From our privileged perch overlooking Vine Street, we watch each week  
(Please Turn to Page 10)





# KECA mike memos

By VIRGINIA WEST

After almost two years in his 10 o'clock spot on the KECA dial, George Fisher has picked up his "Hollywood Spotlight" and moved to an afternoon time, where we predict he'll gain an even bigger and better audience. When queried on the subject, Fisher said at his new 2:45 p.m. time he'll be able to schedule interviews with more of the film city's top stars. In the very near future Fisher plans to book interviews with such familiar Hollywood names as Jane Withers, Bob Crosby, Wallace Ford, Beryl Wallace, and Bill Boyd.

Taking over the 10 o'clock Monday through Friday time will be that cowboy humorist-philosopher, Cal Tinney, in his new ABC program called "Relax with Cal Tinney." Familiar to radio audiences from coast-to-coast until two and a half years ago when he joined the army, Tinney devotes his new program to talk about anything and everything—talk which he promises will not do anybody a "lick of good" . . . but we add, will prove the kind of listening which will make his old friends happy, and gain new ones by the score. . . . By the way, Thrifty Drug Stores sponsor both the Fisher and Tinney shows.



Woody Herman

sort of popular music from old sentimental favorites to the latest hot rhythms . . . and good, too. . . . Another move is that Saturday night quiz, "Win, Place or Show," now heard from 8:30 until 9:00 p.m. So . . . step right up, folks, you can't lose, says Eddie Marr, headman of the show . . . You answer the questions and win the money!

Carlson and the News—10:15 P.M.

Constance Bennett, that busy lady of radio and films, now "Calls on You" at 4:30 every Monday through Friday on KECA. In addition to her ABC broadcasts and the technicolor movie she has just completed, Miss Bennett also operates her own cosmetic business and designs clothes for her dress manufacturing business. . . . Junnius Pierce and his views on the news, domestic and world-wide, are now aired over KECA at 3:45, on weekdays.



Paul Adams

Poni Jane Adams, beautiful hostess on ABC's "Darts for Dough" (KECA, Sundays at 1 p.m.) was selected by the Los Angeles Junior Chamber of Commerce as Queen of the 18th annual Winter Sports Fiesta. She held court during the 9-day event which started with a "snow-ball" dance at Riviera Country Club, and included skiing, ice skating and other winter sports events at Big Pines Playground. . . . Well known organist-about-Hollywood, Gaylord Carter has just returned to civilian life after serving as a Navy lieutenant. Carter is a regular on ABC's "Bride and Groom" show. . . . Those "tuneful" Todds, Arthur and Betty, made such a hit of two brand new songs, "Atlanta, Ga" and "Well, Natch" when they introduced them on Al Pearce's ABC-KECA noontime show, the sheet music on both songs will carry pictures of the singing duo.

Carlson and the News—10:15 P.M.



Cal Tinney

Carlson and the News—10:15 P.M.

MORE NEW TIMES: Three more of ABC's top shows move to new times . . . Comedian Alan Young and his troupe trek to a new spot on Friday nights . . . KECA at 9 . . . and Woody Herman moves his musical half-hour from its Saturday time to Friday nights at 8. Recently voted one of the land's most popular bands, Herman plays every



Constance Bennett

Gaining in interest each week are his Friday broadcasts which highlight Los Angeles' own problems, and civic affairs in Southern California. . . . Another of ABC's top newsmen . . . Elmer Davis has taken over the 8:15 spot on Tuesday and Wednesday nights, covering the Washington news as it affects domestic and world affairs.

Carlson and the News—10:15 P.M.

## RADIO WEST

(Continued from Page 9)

the lines of screeching fans that form at the CBS theater to await entrance to the Frank Sinatra broadcast. Lines equally long and enthusiastic curve around the corner of Selma when that man, Van Johnson, is scheduled for a stint at the microphone. But our research department comes forth with this report: Frankie's fans are still chiefly the youthful bobby-soxers. Van seems to appeal even more to the femmes with a maternal instinct. Middle-aged ladies are prevalent in the crowds that gather for his appearance.

### "Voiced" Thanks

Something new in the way of station fan mail has been added to KFAC's already large mail bag. Received the other day was a ten-inch home recorded disc which the staff assumed was just another "how about a job" audition. Genuine amazement prevailed as the first playing revealed an ex-serviceman's sincere thanks via recording for KFAC's fine music programs and good taste in commercials. The ex-soldier is W. R. Dempwolf, Jr., of Westminster, California.

### Alter Ego

Esther Dale has been bossing people around in movies for so long (107 films), that when she appeared as a guest on Perry Ward's "What's Doin', Ladies?" she lost no time in demanding a pair of nylons such as she had seen Perry, earlier in the program, hand out to prize winners. Strictly ad-lib, Perry was so taken back by the sudden and forceful demand, he promptly handed over the precious nylons before he realized it.

Funny part was that Esther, ordinarily reticent in real life, later told Perry that after she had tossed the authoritative request, she literally shook, fearing what might come next. Perry confided that he was as scared as Esther when she went into character, and wonders if she doesn't get her film parts by marching up to directors and demanding them. (Esther Dale is currently working in "Margie" as Jeanne Crain's bossy Grandma MacSweeney).

### Friend in Need

When pretty Jean Gillespie, ingenue on the Alan Young show, arrived in Hollywood a couple of weeks ago, she found that those gags about the Hollywood housing shortage are anything but jokes. But Jean has played it lucky. Her friend, Jean Allen, former New York stage and radio actress, who works on the Durante-Moore and other programs, has invited her to come and share her hillside bungalow.

Yes, Jean accepted. And especially in view of the fact that the hotel she was staying in had just given her one more day in which to find a new place to live.

### Under Cover

CBS' songstress, Ginny Simms, who recently starred in a movie called (Please Turn to Page 28)

—Advertisement.



# Precasts & Previews

## TIME CHANGES

**Friday, February 8** — "Ginny Simms Show", KNX, 8:30 p.m. (30 min.) Formerly, KNX, 6:00 p.m. Friday.  
**Friday, February 8** — "Alan Young Show", KECA, 9:00 p.m. (30 min.) Formerly KECA, 8:30 p.m. Tuesday.  
**Saturday, February 9** — "Design for Death", KECA, 8:15 p.m. (15 min.) Formerly KECA, 6:15 p.m. Thursday.

## WHAT'S NEW

### Drama

**Wednesday, February 7**—"The Weird Circle", KECA, 9:30 p.m. (30 min.) Return of popular spook dramas.

### Variety

**Sunday, February 3**—"Night Club of the Sky", KHJ, 8:00 p.m. (30 min.) Theme of programs is stratoliner flying over principal cities of the country. Show features Russ Drew, Vera Holly and the Murphy Sisters.  
**Tuesday, February 5** — "Follies of Forty-Six", KFI, 8:30 p.m. (30 min.) Starring singer Johnny Desmond. Featured will be Margaret Whiting, Herb Shriner and Jerry Grey.

**Friday, February 8**—"Holiday and Company," KNX, 6:00 p. m. (30 min.) Show of variety and music replaces "It Pays to Be Ignorant."

### Music

**Friday, February 8**—"Music by Buzz Adlam," KECA, 6:00 p. m. (30 min.) Popular music replaces "Famous Jury Trials."

### Commentary

**Friday, February 8**—"The Flying Public," KECA, 6:45 p. m. (10 min.) Clete Roberts, aviation enthusiast and commercial pilot, will keep you up on all the current flying news.

**Sunday, February 3**—"The World Tomorrow," KHJ, 11:45 a. m. (15 min.) Mildred Thompson, dean of Vas-sar, will conduct series.

### Quiz

**Monday, February 4**—"Who Am I?" KMPC, 4:30 p. m. (5 min.) Monday through Friday. Floretta asks the questions.

## WHAT'S PLAYING

### Drama

**Sunday, February 3**—"Theater Guild on the Air," KECA, 7:00 p. m. (1 hr.) Alfred Lunt in S. N. Behrman's "The Second Man."  
**Monday, February 4**—"Cavalcade of

America," KFI, 8:30 p. m. (30 min.) Dick Powell and Janet Blair in "Children of Old Man River."  
**Tuesday, February 5**—"This Is My Best," KNX, 6:30 p. m. (30 min.) "The Tin Crown" by Rex Beach will star Robert Alda and Hedda Hopper who will play herself.

### Forum

**Sunday, February 3**—"Open Forum," KMPC, 9:05 p. m. (55 min.) Question will be: "Does Los Angeles Need More Revenue?"

### Records

**Sunday, February 3**—"Music Hour," KMPC, 10:05 p. m. (55 min.) Recorded music of Andre Kostelanetz, songs by Richard Crooks and Grace Moore.

## WHO'S GUESTING

### Variety

**Wednesday, February 6**—"Songs by Sinatra," KNX, 6:00 p. m. (30 min.) Bob Hope will be Frank's guest.

### Music

**Sunday, February 3**—"Electric Hour," KNX, 1:30 p. m. (30 min.) Oscar Levant will be Nelson Eddy's guest.

**Monday, February 4**—"Telephone Hour," KFI, 9:00 p. m. (30 min.) Jascha Heifetz will be guest soloist.

**Tuesday, February 5**—"Record Room," KMPC, 2:05 p. m. (50 min.) Steve Fisher, M. G. M. writer, will be Don Otis' guest.

### Religion

**Sunday, February 3**—"Church of the Air," KNX, 7:00 a. m. (30 min.) Guest speaker is Mrs. Leslie Swalm, President of the North Baptist Convention. Service by the Rev. Stanley Hazzard.

### Interview

**Thursday, February 7**—"Elsa Maxwell's Party Line," KHJ, 3:45 p. m. (15 min.) Comedian Danny Kaye and his lyric-writing wife, Sylvia Fine, will be Elsa's guests in a joint interview.

## WHAT'S SPECIAL

### Music

**Sunday, February 3**—"Ford Sunday Evening Hour," KECA, 5:00 p. m. (1 hr.) Through February 17 a "Beecham Festival" will be heard. Sir Thomas Beecham will conduct the Ford symphony.

(Please Turn to Page 25)



YOU FIND RADIO ENTERTAINMENT AT ITS BEST IN THESE TWO PROGRAMS HEARD ON KFI. BOTH DERIVE LAUGHS FROM MEMBERS OF THE AUDIENCE WHO SERVE AS SHOW CONTESTANTS. DON'T MISS THE WEEKLY BROADCAST OF:

People Are Funny!



Art Linkletter keeps the ball rolling at top speed every Friday evening at 6:00 just to prove that PEOPLE ARE FUNNY.

Truth or Consequences



Ralph Edwards gives his contestants a great going over for the listener's delight each Saturday at 8:00 p. m.

THAT'S KFI—DIAL 640

—Advertisement



# SUNDAY, FEBRUARY 3

KMTR	KFI	KECA	KHJ	KFVD	KPAS	KFSG	KGFJ	KFXM	KFAC	KGER	KWKW
KFSD	KMPC	KIEV	KFWB	KNX	KRKD	KPPC	KFOX	KGB	KVOE		
570	640	790	930	1020	1150	1240	1330	1390			
600	710	870	990	1070	1110	1230	1280	1360	1430	1490	

- ★Indicates News Broadcasts
- 8—KFI—The Eternal Light.
- ★KXN—News, Sweetey.
- ★KECA—KXLA, KGER—News.
- ★KHJ, KGB, KFXM, KVOE—Wesley Radio League.
- ★KMPC—News, Funnies.
- ★KMTR—News, Meditation.
- KFAC—Country Church.
- KKKD—Ranch Program.
- KWKW—Pan-American Revival.
- KGFJ—Arm Chair Concert.
- KFVD—Tempo Tunes.
- KFSD—Call to Worship.
- KFOX—Rev. Dean Reed.
- 8:05—KXN—Blue Jacket Choir.
- KGER—Kingdom Within.
- 8:15—KECA—Music with an Appeal.
- KMPC—Finger Tip Successes.
- KMTR—Rev. K. G. Egerton.
- KXLA—Sweet Melodies.
- KFXM—Sunday Serenade.
- 8:30★KFI—World News Roundup.
- KXN—Invitation to Learning.
- KHJ, KGB, KFXM, KVOE—Voice of Prophecy.
- KECA—Hour of Faith.
- KMPC—Wesley Radio League.
- KFWB—Union Rescue Mission.
- KMTR—W. B. Record.
- KXLA—Immanuel Baptist Church.
- KWKW—Buenas Noches.
- KFAC—Strollin' Tom.
- KFVD—Church of Christ.
- KGER—Jack Neville.
- KFOX—Mourning Bible Hour.
- KFSD—Visiting Nurse.
- 8:45★KFI, KRKD—News.
- KGFJ—Quiet Moments.
- KGER—House of Dawn.
- KFSD—America United.
- 9—KFI, KFSD—Chicago Roundtable.
- KXN—Salt Lake Tabernacle.
- ★KECA—It Happened During the Week.
- KHJ, KGB, KFXM, KVOE—Pilgrim Hour.
- ★KMPC—News, Rhythm Roundup.
- ★KMTR—News, Bible Treasury Hour.
- KRKD—Sunday Serenade.
- KFAC—Liberal Catholic Hour.
- KFVD—Waltz Time.
- KGFJ—Mid-Morning Melodies.
- KXLA—Music.
- KWKW—Little Italy.
- KPPC—Studio Devotional.
- ★KGER—News, Tom Westwood.
- 9:15★KECA—News.
- KMTR—Swedenborg Hour.
- KFAC—Concert.
- KPPC—Prelude to Worship.
- 9:30—KFI—Echoes & Encores.
- ★KXN—Transatlantic Call.
- KHJ, KGB, KFXM, KVOE—Lutheran Hour.
- KECA—Taylor Made Melodies.
- KFWB—Peter Potter.
- ★KMTR—The World Tomorrow.

## COMMANDER SCOTT

and  
The Romance of the  
Highways  
"Unreal Realities"  
KHJ-KVOE  
10:15 A. M. Sundays

- KHJ, KGB, KFXM, KVOE—Commander Scott.
- 10:30—KFI—Musical Milestones.
- ★KXN—News.
- KECA—Sammy Kaye's Sunday Serenade.
- KHJ, KGB, KFXM, KVOE—Sweetheart Time.
- KXLA—Czech Polka.
- KPPC—Church News.
- KWKW—Hungarian Baptist.
- KFSD—Show Is On.
- 10:45★KXN—Edward R. Murrow.
- KPPC—Tower Chimes.
- KXLA—Shanrock Melodies.
- KFOX—Cumberland Church.
- 10:55★KECA—George Gunn, News.
- 11—KFI, KFSD—Harvest of Stars.
- KXN—Radio Readers' Digest.
- ★KECA—Washington Inside Out.
- KHJ, KGB—Sunday Concert.
- ★KMPC—News, Off the Record.
- ★KFWB—News.
- ★KMTR—News, Church of Christ.
- KXLA—Church of Open Door.
- KFAC—1st Methodist Church.
- KWKW—Lincoln Ave. Presb.
- KGFJ—Pan American Time.
- KFVD—Hollywood First Baptist.
- KFXM, KVOE—Church Services.
- KPPC—Church Service, Dr. Eugene Carson Blake.
- KFOX—Presbyterian Church.
- ★KGER—News, Music.
- 11:15—KECA—Gen. Julius Pierce, Comment.
- KFWB—Peter Potter.
- 11:30—KFI, KFSD—Westinghouse, John Charles Thomas.
- KXN—Hollywood Star Theater.
- KECA—National Venues.
- ★KHJ, KGB—Bill Cunningham.
- KGFJ—Song of Islands.
- KWKW—All Saints Episcopal.
- KGER—Music for Sunday.
- 11:45—KHJ, KGB—Mutual Music Box.
- KMTR—Frank and Ernest.
- 12★KFI, KFSD—Carmen Cavallero Parade.
- KXN—New York Philharmonic.

## SUNDAY Program Highlights

Morning Programs Appear in Lightface Type; Afternoon and Evening Programs in Boldface.

### Variety

- 9:30—Gene Antry, KXN.
- 3:00—Ozzie & Harriet, KXN.
- 3:30—Sunday Party, KECA.
- 4:00—Jack Benny, KFI.
- 4:30—Bandwagon (Cass Daley), KFI.
- 5:00—Bergen McCarthy, KFI.
- 5:00—Beulah (Darlin Hurt), KXN.
- 5:30—Fred Allen, KFI.
- 6:00—Musquers' Request, KXN.
- 6:30—James Melton, KXN.
- 6:45—Jimmie Fidler, KECA.
- 7:30—Fanny Brice, KXN.
- 7:30—Meet Me at Parky's, KFI.
- 8:00—Night Club of the Sky, KHJ.
- 8:45—Jimmie Starr, KHJ.
- 9:30—Romance of Ranches, KXN.

### Quiz Programs

- 1:00—Darts for Dough, KECA.
- 3:30—Money on the Line, KXN.
- 4:00—Better Half, KHJ.
- 6:30—Double or Nothing, KHJ.
- 7:00—Take It or Leave It, KXN.
- 7:30—Name That Song, KHJ.
- 8:30—Quiz Kids, KECA.

### Drama

- 10:15—Commander Scott, KHJ.
- 12:30—One Man's Family, KFI.
- 1:00—Murder Is My Hobby, KHJ.
- 2:00—The Shadow, KHJ.
- 3:00—Nick Carter, KHJ.
- 3:00—Frederick Spare Players, KXLA.
- 8:00—Great Guildersleeve, KFI.

- ★KHJ—Broadway News.
- ★KECA—Elmer Davis.
- ★KMPC—News, Frank Hemingway.
- ★KFWB—News.
- ★KMTR—News, Boys' Choir.
- KGFJ—Say It With Music.
- KFVD—Diary of Music.
- KWKW—Italian Novelties.
- KPPC—Dr. Eugene Blake.
- ★KGB, KFXM, KVOE, KGER—News.
- 12:15—KHJ, KGB, KFXM, KVOE—Ika Chase.
- KECA—Galen Drake.
- KMPC—Off the Record.
- KFWB—Peter Potter.
- KPPC—Music of Masters.
- 12:30—KFI, KFSD—One Man's Family.
- ★KECA—Sam Butler, Comment.
- KHJ—Memory Music, Ted Bacon.
- ★KFWB—Jean Leonard.
- ★KRKD—News.
- KWKW—American Jewish Hr.
- KXLA—Corral.
- KFXM—Ave Maria Hour.
- KGB, KVOE—Vera Holly.
- 12:45—KECA—Dusty Records.
- KRKD—Music.

- 1—KFI, KFSD—National Hour.
- KXN—New York Philharmonic.
- KECA—Darts for Dough.
- KHJ, KGB, KVOE—Murder Is My Hobby.
- ★KMPC—News, Manhattan Highlights.
- ★KFWB—Dave Ormont.
- ★KFI—News, Pianos.
- ★KGFJ—Strange As It Seems.
- KRKD—Sunday on Ranch.
- KWKW—Huyos Hour.
- ★KXLA—News.
- KPPC—Afternoon Concert.
- KFOX—Dick Ross.
- ★KFVD—News, McKee Piano.
- ★KGER—News, Music.
- 1:15—KFWD—Beasley Singers.
- KMTR—Betty Phillips.
- KGFJ—Console Encores.
- ★KFAO—News.
- KFVD—Musical Revue.
- KXLA—Church in Barn.
- 1:30★KFI—These Make History.
- KXN—Electric Hour, Nelson Eddy.
- KHJ, KGB, KVOE—True Detective Mysteries.
- KECA—Mary Small Revue.
- KMPC—Samuel B. McKee.
- KFWB—Help Wanted.
- KMTR—Mudhouse.
- KGFJ—Intermission.
- KFAC—Good Neighbor Salute.
- KFVD—Piano Parade.

## FLOYD B. JOHNSON

KFOX 1:30 - 2:00 P.M.  
Sunday  
Transcontinental Broadcast  
via ABC Network

- KFOX—Floyd B. Johnson, King's Ambassadors.
- KGER—Light and Life.
- KFSD—With Tommy Dorsey.
- 1:45★KFI—Edward Jorgenson, KMPC—Jerry Sears.
- KFVD—Vocal Varieties.
- KXLA—Church of Christ.
- 2—KFI, KFSD—Symphony Hour.
- KXN—Family Hour.

## Songs of France KECA

Sunday, 2:00 P.M.  
Sponsored by Edwards Brothers Colonial Mortuary

- KECA—Songs of the Nation.
- KHJ, KGB, KFXM, KVOE—The Shadow.
- ★KMPC—News, Sweet Music.
- ★KFWB—Peter de Liina.
- ★KMTR—News, PreGame News.
- KGFJ—Easy Rhythm.
- KRKD—Sunday on Ranch.
- KFVD—Harlem Holiday.
- KXLA—Lampighter Jazz Session.
- KWKW—Pro-Football Games.
- KPPC—Afternoon Concert.
- KFOX—Good News.
- KGER—Long Beach Band.
- 2:15—KFWB—Strollin' Tom.
- KMTR—American Pro League Football.
- KFOX—Civora Group.
- 2:30—KXN—Gene Antry.
- KECA—Counterspy.
- KHJ, KGB, KFXM, KVOE—Quick As A Flash.
- KMPC—Cowboy Classics.
- KFWB—Light Classics.
- KXLA—Challenge to Youth.
- KWKW—Italiana Melodies.
- KFOX—Rev. Billy Adams.
- ★KGER—News, Music.
- 2:45—KXN—William L. Shirer.
- 3—KFI—Catholic Hour.
- KXN—Ozle and Barriet.
- KHJ, KGB, KFXM, KVOE—Nick Carter.
- KECA—Radio Hall of Fame.
- ★KMPC—News, Music of Romance.



"FAMOUS MUSICAL FAVORITES" with

Peter de Lima  
as your host  
KFAC—Sundays—3-5 P.M.

"Famous Musical Favorites" also heard Mon. thru Sat. 3-3:45 P.M.

presented by

The 7 Famous Dept. Stores  
KFAC—Famous Musical Favorites.

## Complete Gilbert & Sullivan Works

KFAC—9:30 - 11 A. M. Sun.  
Sponsored by  
Marshall & Clappett

- KFAC—Gilbert & Sullivan, KFVD—Show Tunes.
- KPPC—Dr. F. P. Woellner, Sunday Morning Club.
- KGER—Radio Revival.
- KFSD—Devotional Music.
- 9:45—KECA—Reserve.
- 10★KFI, KFSD—Layman's Views of News.
- KXN—My Brother's Blood.
- ★KECA—John Kennedy, News.
- ★KHJ, KGB, KFXM, KVOE—News, Glenn Hardy.
- ★KMPC—News, Western Federal Music Hour.
- ★KFWB, KGER, KFOX—News.
- ★KMTR—News, Fannie Reinhardt.
- KRKD—Sunday Serenade.
- KGFJ—Midmorning Melodies.
- KFVD—Diary of Music.
- KWKW—Hollywood Lutheran.
- KPPC—Dr. F. P. Woellner.
- 10:15—KFI—Home Town Parade.
- ★KECA—Orson Welles, Comment.
- KFWB—Peter Potter.
- KFOX—Rev. Russell.
- KFSD—Tuning in Tecus.



★KFWB—Dave Ormont.  
 KGFJ—Remembrance.  
 KFVD—Popular Favorites.  
 KPCC—Afternoon Concert  
 KFSD—Arden Salute.  
 ★KGER—News, Sacred  
 Harmonies.  
 KFOX—Rev. Earl Tyle.

**HAVE YOU A RADIO VOICE?**  
**MEN & WOMEN:** Good speaking or singing voices now being selected for immediate training in Acting, Announcing, Commentating and Singing—Our students **BROADCAST** on—  
 "Sunday at 3"  
 Every Sunday, 3:00-3:30 p.m.  
**STATION KXLA (1110kc)**  
**APPROVED FOR VETERANS' TRAINING**  
 Under G.I. Bill of Rights  
**FREDERICK H. SPEARE**  
 "The West's Outstanding Radio School"  
 8671 Sunset Blvd. Studio No. 1587  
**HOLLYWOOD 2325**

KXLA—Frederick H. Speare.  
 3:15—KFVD—89-90 Club.  
 KFWB—Music  
 3:30★KFI, KFSD, KXLA—News, KNX—Money on the Line.  
 KECA—Sunday Party.  
 ★KHJ, KGB, KFXM, KVQE—Cedric Foster.  
 K—Hank, Night Watchman.  
 KXLA—Steve Gagnon.  
 KXLA—Music  
 KGER—Back of God.  
 KFWB—Want to be in Radio?  
 3:45—KFI—Melody Parade.  
 KHJ, KGB, KFXM, KVQE—Fulton J. Lewis, Jr.  
 KXLA—Old Fashioned Girl.  
 ★KFSD—Carveth Wells, News Watchman.  
 KWKW—Rev. Gagnon.  
 KGER—Back of God.

**Interested in Radio Broadcasting**  
 Wanted for immediate interview men and women at once with good speaking voices to be auditioned for training in radio acting and announcing. No exp. needed. Apply 1 to 9 p.m., to Program Director HAL STYLES.  
**RADIO PLAYERS OF AMERICA**  
**BROADCASTING SCHOOL**  
 2800 Wilshire Blvd. cor Robertson Beverly Hills BR-2-3546  
 Listen to Our Show  
 Sun., 3:30-4 P.M.—KFWB  
 Hal Styles & Famous Guest Stars

KFWB—Want to be in Radio?  
 3:45—KFI—Melody Parade.  
 KHJ, KGB, KFXM, KVQE—Fulton J. Lewis, Jr.  
 KXLA—Old Fashioned Girl.  
 KFSD—Carveth Wells, News.  
 4—KFI, KFSD—Jack Benny.  
 KNX—Your Hope Chest.

**OLD FASHIONED REVIVAL**  
 Charles E. Fuller, Director.  
 P. O. Box 123, Los Angeles, Calif.

KXLA—4:00-5:00 P. M.  
 KGER—4:00-5:00 P. M.  
**REBROADCAST**  
 KXLA—9:00 P. M.  
 KPRO—9:00 P. M.  
 KFOX—10:00 P. M.  
 KVQE—10:00 P. M.  
 KFXM—10:00 P. M.  
 KMPC—10:05 P. M.

KXLA, KGER—Old Fashioned Revival.

★KECA—Drew Pearson.  
 KHJ, KGB, KVQE—Better Half.  
 ★KMPC—News, Symphony Hour.  
 KFWB—Jam Session.  
 KGFJ—Curtain Call.  
 KWKW—Sunshine Mission.  
 KPCC—Afternoon Concert  
 KFOX—Sunshine Pastor.  
 KFXM—Sacred Harmonies.  
 4:15★KECA—Don Gardner, News KRKD—Music  
 4:30—KFI, KFSD—Bandwagon, with Cass Daley.  
 KECA—Hollywood Music Hall.  
 KNX—Answer Auction. Winner Take All.  
 KHJ, KGB—Adventures in Rhythm.  
 ★KFWB—News.  
 KFVD—Carter Wright.  
 KFXM—ABC-King's Ambassadors.  
 KWKW—Victory Baptist, KVQE—Radio Tour.  
 4:45—KFWB—Western Stars.  
 KFVD—Evening Serenade.  
 KVQE—Grace and Truth.  
 5—KFI, KFSD—Berge-McCarthy.  
 KNX—"Beulah," (Marlin Hurt).  
 KHJ, KGB—Mediation Board.  
 KECA—Ford Sunday Hour.  
 ★KMPC—News, Music of Hawaii.  
 ★KMTR—News, Trinity M. E. Church.  
 KFAC—Bowling News.  
 KGFJ—Treasury Department.  
 KRKD—Public Service.  
 KXLA—Lutheran Gospel Hour.  
 KPCC—Afternoon Concert  
 KFOX—Rev. F. H. Hogan.  
 ★KFXM—News.  
 KVQE—Bethel Tabernacle.  
 ★KGER—News, Colonial Veterans.  
 5:15—KMPC—First Presbyterian Church.

**"THE TEN COMMANDMENTS"**  
 Sundays  
**KMPC** at 5:15 P.M.  
 First Presbyterian Church  
 James W. Bell, Minister

KGFJ—Today's Hits.  
 KFOX—Rev. Lyle Hale.  
 KFXM—Voice of the Army.  
 5:30—KFI, KFSD—Fred Allen.  
 KNX—Man Named Jordan.  
 KHJ, KGB—Don't Be a Sucker  
 KMPC—Land of the Free.  
 KMTR—Reformed Witness Hr.  
 KRKD—Hour of Cheer.  
 KXLA—Lincoln Pres. Church  
 KFOX—Calvary Echoes.  
 KFXM—Made in America.  
 KVQE—Minister's Hour.  
 5:45★KHJ, KGB, KFXM, KVQE—Gabriel Heatter.  
 KMPC—Ray Bloch  
 ★KFAC—News.  
 5:55★KNX—Ned Calmer.  
 6—KFI, KFSD—Maubaitan Merry-Go-Round.

**"WORD of PROPHECY"**  
 (current events in the light of the Scripture)  
 Louis S. Bauman  
 Sundays, 6:05 P. M.—KGER

★KGER—News, Word of Prophecy, Louis S. Bauman.  
 KNX—Request Performance, Masquers.  
 ★KECA—Walter Winchell.  
 KHJ, KGB, KFXM, KVQE—Exploring the Unknown.  
 ★KMPC, KFWB, KRKD, KFOX—News.  
 ★KMTR—News, Bethel Chapel.  
 KGFJ—House Party.  
 KPCC—Afternoon Concert  
 ★KXLA—News.  
 6:15—KECA—Lonella Parsons.  
 KMPC—Christian Science.  
 ★KFWB—Dave Ormont.  
 KXLA—University Explorer.  
 6:30—KFI, KFSD—Album of

Familiar Music.  
 KNX—Texaco Theater (James Melton).  
 KHJ, KGB, KFXM, KVQE—Double or Nothing.  
 ★KECA—La Guardia Speaks.  
 KMPC—Mother's Album.  
 KFWB—Gospel and Song.  
 KMTR—Radio Bible Class.  
 KXLA—Beyond Tomorrow.  
 KPCC—Children's Corner  
 KGER—Lutheran League.  
 KFOX—Hall's Menory Room.  
 6:45—KECA—Jimmy Fidler.  
 KMPC—Mayor Bowron.  
 KPCC—Story Time  
 7—KFI, KFSD—Hour of Charm.  
 KNX—Take it or Leave it.  
 KECA—Theater Guild.  
 KHJ, KGB, KFXM, KVQE—Freedom of Opportunity.  
 ★KMPC—News, Bostick's Rotary Time.  
 KFWB—Vets Talk It Over.  
 ★KMTR—News, Eventide.  
 KPCC—Sacred Song Recital.  
 KXLA—Ethel Hubler.  
 KGFJ—Overture to Evening.  
 ★KGER—News, Music.  
 7:45★KHJ—Say It With Music.  
 KMTR—Baha-I Peace Hour.  
 KXLA—Life and Health.  
 KPCC—Organ Recital.  
 7:30—KFI, KFSD—Meet Me at Parly's.  
 KNX—Fanny Brice Show.  
 KHJ, KFXM, KVQE—Name of That Song.  
 KFWB—Rabbi Magula.  
 KMTR—Young People's Church.  
 KXLA—Church of Open Door.  
 KPCC—Sonatas  
 KGB—Security Hour  
 7:45—KFWB—Catholic Answers.  
 8—KFI, KFSD—Frost Warning, Great Gildersleeve.  
 KNX—Crime Doctor.  
 KECA—Reserve  
 KHJ—Russ Drew Show  
 ★KMPC—News, Frank Hemingway.  
 KFWB—Hollywood Presbyterian Church.

**FLOYD B. JOHNSON**  
 and  
**King's Ambassador Quartet**  
**KMTR—8:05-9:00 P. M.**  
 Also 10:30-10:45 A. M.  
 Monday through Friday

★KMTR—News, Floyd B. Johnson.  
 KGFJ—Waltz Invitation.  
 KFAC—First Methodist Church.  
 KFOX—Christian Science.  
 KPCC—Sunday Evening Hour.  
 KFXM—Pages From Life.  
 KVQE—Christian Youth.  
 ★KGER—News, Music.  
 KGB—Time for Music  
 8:15★KMPC—Dennie Dickason.  
 8:25—KNX—The Todds.  
 8:30—KFI, KFSD—Standard Hour.  
 KNX—Blondie.  
 KECA—Quiz Kids.  
 ★KHJ, KGB, KFXM, KVQE—Walter Winchell.  
 KMPC—Everybody's Hour.  
 KGFJ—Dancing Rhythm.  
 KPCC—Sacred Music.  
 KGER—American Music.  
 8:45—KHJ, KFXM, KVQE, KGB—Have of the Week  
 KPCC—Word of Life.

9—★KECA—Sam Hayes, News.  
 ★KHJ, KGB, KFXM, KVQE—News, Glenn Hardy.  
 ★KMPC—News, Open Forum.  
 KFWB—Music  
 KGFJ—Ave Maria Time.  
 KFAC—Sunday Evening Club.  
 KXLA—Old-Fashioned Revival.  
 KFOX—County Barn Dance.  
 ★KGER—News, Bethel Church.  
 9:15★KHJ, KGB, KFXM, KVQE—Bex Miller.  
 KECA—Report to the People.  
 9:30—KFI, KFSD—Jack Benny.  
 KNX—Romance of Ranchos.  
 KHJ, KGB, KFXM, KVQE—Jimmy Fidler.  
 KFWB—Pacific Lutheran Hour.  
 KFAC—Gateway to Music.  
 KGFJ—Show Time.  
 KGER—Tuckin' in Hour.

**EASTSIDE SERENADE**  
 9:30 TO 10:00 P. M.  
 Every Sunday  
**KECA**

KECA—Eastside Serenade.  
 KFOX—Sunshine Mission.  
 9:45—KHJ, KGB, KFXM, KVQE—Ed Thorgersen, Sports.  
 10★KFI, KFSD—Richfield Reporter.  
 ★KNX—Chet Huntley.  
 ★KHJ, KGB—News.  
 KECA—Hit Tunes.  
 ★KMPC—News, Old-Fashioned Revival.  
 ★KFWB—Newscast.  
 ★KMTR—News, Texas Jim Lewis.  
 KGFJ—Western.  
 KXLA—Voice of Calvary.  
 ★KFVD—Newscast, 3 Hours.  
 KVQE, KFXM—Old-Fashioned Revival  
 KGB—Leave it to Mike  
 KFOX—Rev. Fuller.  
 ★KGER—News, Music.  
 10:15—KFI—Chapel Quartet.  
 ★KNX—Dr. Wallace Sterling, News Analysis.  
 KECA—Your Income Tax.  
 KHJ—Say It With Music.  
 KFWB—Good News Hour.  
 10:30★KFI—Carveth Wells, Inside the News.  
 KNX—Discussion.  
 KECA—Freddie Martin Orch.  
 KHJ, KGB—Chet Stewart's Orchestra.  
 KMTR—Bob Brooks.  
 KFAC—Music for Listening.  
 KXLA—Bright Corner Church.  
 KGER—Week in Review.  
 10:45—KFI—Show Time  
 KNX—Stan Kenton.  
 KHJ, KGB—Desi Arnaz Orch.  
 KFWB—Musical Diamonds.

11—KFI—America United.  
 ★KNX—News, Jan Garber.  
 KHJ, KGB, KFXM—Benny Goodman Orch.  
 KECA—Vera Massey.  
 ★KMPC—News, Aragon Ballroom  
 KFWB—Gospel and Song.  
 ★KMTR—News, Atchaf Church  
 KGFJ—Blue of Evening.  
 ★KFVD—Newscast, 11 1/2 a.m.  
 ★KFSD—Music in the Night  
 11:15—KFI—Pacific Story.  
 KECA—Bridge to Dreamland.  
 KMPC—Aragon Ballroom.  
 11:30—KNX—Maddy Strand.  
 KHJ, KGB, KFXM, KVQE—Russ Morgan Orch.  
 KMPC—C. P. Johnson Orch.  
 KFWB—Music You Want.  
 KXLA—Pontrelli Ballroom  
 11:45—KFI, KFSD—E. Coleman Orch.  
 KNX—KNX-Yra, Music  
 ★KHJ, DLBS—News.  
 11:55★KFI, KNX, KFWB, KFSD—News

**HAPPENS TO US ALL**  
 Orson Welles, commentator on ABC (among other things), and long time "boy wonder" of show business, is finally growing up. In his latest picture, "Tomorrow Is Forever", he plays a bearded, crippled oldster.

★  
**NOT A BAD GUY**  
 Wally Maher's not a bad guy, despite his macabre adventures over the past three years on CBS' "Suspense" thrillers. Poor fellow, he's killed 31 persons, and embezzled five million dollars, to the penny — but then again he's been killed 18 times himself, and has served 1000 years in prison.



# MONDAY, FEBRUARY 4

\*Indicates News Broadcasts.

**THE Morning Bible Hour**

**KFOX**  
Mon. thru Sat.  
7:30-8 A.M.

**Wilbur Nelson**  
presents  
30 minutes with  
the Hymn Book  
and the Bible

★  
Sunday  
8:30 A. M.

- 8**—KFI, KFSD—Fred Waring's Pennsylvanians.  
KXN—Johnny Murray.  
KECA—Don McNeil's Breakfast Club.  
★KHJ, KGB, KVOE—Cecil Brown.  
★KMPC—News, Norman Nesbitt.  
KFWB—Inside Story.  
★EMTR—News, Western Stars.  
KGFJ—Concert Pastelle.  
★KXLA, KGER—News.  
KRKD, KFOX—Dr. Louis T. Talbot.  
KWKW—Hoyos Hour.  
KFVD—Cliffy Stone.  
KFXM—Songs of Praise.  
**8:10**—KFWB—Top Tunes.  
KGER—Sister Sylvia.  
**8:15**—KXN—Valiant Lady.  
★KHJ, KGB—Frazier Hunt.  
★KMPC—Market Reports, Sports.  
KFWB—Melo Tunes.  
KFXM—Sunshine Service.  
KVOE—Bink Crosby.  
KGER—Milzah.  
**9:30**—KFI—Dr. Paul.  
KXN—Light of the World.  
KHJ, KGB, KFXM, KVOE—Take It Easy.  
KMPC—Don Otis, A Song for You.  
KFWB—Help Wanted.  
EMTR—Christ Church Unity.  
★KFCAC, KFSD—News.

**KXLA, 8:30 A.M.**

**HAVEN OF REST**

Mon., Wed., Fri.

First Mate Bob and the Good Ship Grace

- KXLA—Haven of Rest.  
★KRKD—News, Music.  
★KWKW—News, Morning Devotions.  
KFOX—Rev. R. E. Reid.  
**8:45**—KFI, KFSD—David Harum.  
KXN—Aunt Jenny's Real Life Stories.  
KHJ, KGB, KFXM, KVOE—Victor Lindlahr.  
★KFWB—News.  
KFCAC—Show Time.  
KFVD—Vocal Favorites.  
KWKW—Rev. Patterson.  
KGER—New Tribes Mission.  
**9**—KFI, KGFJ—News.  
KXN—Kate Smith.  
★KHJ, KGB, KFXM, KVOE—William Lang, News.  
KECA—Glamour Manor.  
★KMPC—News, Ray Noble.  
KFWB—Dr. Reynolds.  
★EMTR—News, Scriptural Gems.  
KXLA—Music.  
KRKD—Sagebrush Serenade.  
KWKW—Voice of China.  
KFVD—Waltz Time.  
★KGER—News, Music.  
KFOX—Firebrands for Jesus.  
KFSD—Voice of a Nation.  
**9:05**—KFI—Edward Jorgenson.  
**9:15**—KFI—Especially for You.  
KXN—Big Sister.  
KHJ, KGB, KFXM, KVOE—Morton Downey.  
KMPC—Woman's Exchange.  
KFWB—South of the Border.  
KFCAC—Voice of Health.  
KGFJ—D'Artega Presents.  
KWKW—Sacred Heart.  
★KFVD—News.  
★KFSD—Larry Smith.  
KGER—Cheerful Chat.

- 9:30**—KFI—News.  
KXN—Romance of Helen Trent.  
KHJ—Time Out.  
KECA—Breneman's Breakfast in Hollywood.  
KMPC—Perry Como.  
★KFWB, KFCAC, KWKW—News.  
KMTR—Bible Treasury Hour.

- KGFJ—Open Album.  
KFVD—Show Time.  
KXLA—Harmony Homestead.  
KGB—Serenading You.  
KFXM—Cooking School, Old Family Almanac.  
KVOE—Shady Valley.  
KFSD—Ann Gibson.  
KGER—Radio Revival.  
**9:40**—KFI—Living in Hollywood.  
**9:45**—KFI—Ronny Mansfield, Songs.  
KXN—Our Gal Sunday.  
KHJ—Mystery Chef.  
KMPC—Three Suns.  
KFWB—Mid-Morning Melodies.  
EMTR—Just Relax.  
KFCAC—Musical Comedy.  
★KRKD—News.  
KFVD—Here Comes the Parade.  
KWKW—Ring Crosby.  
KGB—Molly Morse.  
KFXM—Paul's Record Shop.  
KFSD—Maggi's Private Wire.

- 10**—KFI—Melodies by Mitchell.  
KXN—Life Can Be Beautiful.  
★KECA—Home Edition.  
★KHJ, KGB, KFXM, KVOE—News, Glenn Hardy.  
★KMPC—News, Music Hall.  
KFVD—Kitchen Kollege, Chef Milani.  
★EMTR—News, Marching to Victory.  
KFCAC—Midmornng Serenade.  
KRKD—Barliones.  
KGFJ—Racing News.  
KFVD—Morning Serenade.  
KXLA—Red Murrel.  
KWKW—Racing Line.  
★KGER—News, Jack Neville.  
KFSD—Time to Relax.

- 10:15**—KFI—What Do You Say.  
KXN—Ma Perkins.  
KECA—Ted Malone.  
KHJ, KGB, KVOE—Something to Talk About.  
EMTR—King's Men.  
KGFJ—Bink Crosby Sings.  
KRKD—Talk.  
★KXLA—News.  
KWKW—Morning Melodies.  
KGER—Kingdom Withln.  
KFOX—Rev. Emma Taylor.

- 10:30**—KFI—Hollywood Fan Magazine.  
KXN—Young Dr. Malone.  
KECA—My True Story.  
KHJ, KGB, KFXM, KVOE—The Mountaineers.  
★KFWB—Dave Ormont.  
EMTR—Floyd B. Johnson.  
KFCAC—News and Rations.  
KGFJ—Uplent Session.  
KRKD—Music.  
★KWKW—News, Symphonic Strings.  
KXLA—Woman's World.

- KFVD—Union Rescue Mission.  
KGER—Sunshine Pastor.  
KFSD—Do You Know the Answer?  
**10:45**—KFI, KFSD—Art Baker.  
KXN—Road of Life.  
KHJ, KGB, KFXM, KVOE—John J. Anthony.  
EMTR—Home Chats.  
KFWB—Science of Mind.  
EMTR—Care of the Body.  
KFCAC—Pan-American.  
KRKD—Midnight Mission.  
KWKW—Gaucho Serenade.  
KFOX—Hebrew Christian Hour.

- 10:55**—KECA—News, Betty Crocker.  
**11**—KFI, KFSD—Gulding Light.  
KXN—Second Mrs. Burton.  
★KHJ—Battling with Battersea.  
★KECA—Baukhage Talking.  
★KMPC—News, Music Hall.  
KFWB—Al Jarvis.  
★EMTR—News, Dr. Louis Talbot.  
KXLA—Music.  
KFCAC—Music for You.  
KGFJ—Stylings in Blue.  
KRKD—Light Concert.  
KWKW—Wayside House.  
★KFVD, KGER—News.  
★KFXM, KVOE—Cedric Foster.  
KFOX—Thomas Baird.

- 11:15**—KFI, KFSD—Today's Children.  
KXN—Perry Mason.  
KECA—Ethel and Albert.  
KHJ, KGB—Hymns You Love.  
KFCAC—Music for You.  
KFVD—Musical Review.  
KFXM—Songs to Remember, Fashions.  
KVOE—Orange Co. Federation of Women's Clubs.  
KFOX—Curtis H. Sprinder.  
KGER—R. B. Hammond.

- 11:25**—KFI—Betty Crocker.  
**11:30**—KFI, KFSD—Woman in White.  
KXN—Rosemary.  
KHJ, KGB, KFXM, KVOE—Queen for a Day.  
KECA—One Woman's Opinion, Lisa Sergio.  
EMTR—Songs to Remember.  
★KRKD, KXLA, KFOX—News.  
★KWKW—News, Comment.

- 11:45**—KFI—Masquerade.  
KXN—Tena and Tim.  
KECA—Poster May.  
KMPC—Musical Mile.  
KFCAC—Piano Briefs.  
KXLA—Painted Post.  
KFVD—Violet Schram.  
KRKD—Vocal Varieties.  
KFOX—Tempos of the Time.  
★KFSD—News.  
**12**—KFI—Farm Reporter.  
KXN—Try 'n' Find Me.  
KECA—Al Pearce Show.  
★KHJ—Broadway News.  
★KMPC—News, Frank Hemingway.  
KFWB—Al Jarvis.  
★EMTR—News, Music.

- KFCAC—Luncheon Concert.  
KXLA—Dixie Darling Show.  
KWKW—Blue Room.  
KGFJ—Calling All Zones.  
★KFVD—Editor of the Air.  
KRKD—Prairie Schooner.  
KGER—News, Out of the Band Box.  
★KGB, KVOE—News.  
KFXM—Memory Lane.  
KFSD—Woman of America.  
**12:15**—KFI, KFSD—Ma Perkins.  
★KXN—Knox Manning, News.  
★KHJ—Johnson Family.  
★KMPC—Norman Nesbitt.  
KGFJ—Keyboard Magic.  
KFVD—Luncheon Music.  
★KFOX—News.  
KGB, KVOE—Judy Lang Sings.  
★KFXM—Harris, News.

**MILD & MELLOW**

**12:30 TO 1:00 P.M.**

Monday Through Friday

**KHJ**

- KHJ—Mild and Mellow.  
KECA—Ladies, Be Seated.  
KMPC—Bridge Club, Robert Lee Johnson.  
★KFWB—News.  
EMTR—Tex Tyler.  
KGFJ—Easy Rhythm.  
KXLA—Painted Post.  
★KWKW—News, Military Bands.  
KGB—Club Reporter.  
KFXM—Farm Front.  
KVOE—Luncheon Dance.

- 12:45**—KFI, KFSD—Right to Happiness.  
KXN—Bachelor's Children.  
KMPC—Easy Rhythm.  
KFWB—Al Jarvis.  
★KFCAC—News.  
KFVD—Violet Schram.  
KXLA—University of Calif.  
KFOX—Varieties.  
KGB, KFXM, KVOE—This Is Music.  
KGER—Gardening School.

- 12:50**—KGFJ—News.  
**1**—KFI, KFSD—Backstage Wife.  
KXN—G. E. House Party.  
KECA—Jack Berch Show.  
KHJ—Frolles.  
KFWB—Al Jarvis.  
★KMPC—News, Bolero Time.  
EMTR—News, Pianos.  
KFCAC—Melody Matinee.  
KGFJ—Intermission.  
★KFVD, KGER—News.  
KRKD—Music.  
KWKW—Varieties.  
KXLA—Community Broadcasters.  
KVOE—Radio Billboard.  
KFXM—Concert in Miniature.  
★KFOX—Graeme Fletcher.

- 1:15**—KFI, KFSD—Stella Dallas.  
KECA—Radio Parade.  
KHJ—Bill Hay Reads the Bible.  
EMTR—Luncheon Dance.  
KXLA—Music.  
KFVD—Moods in Music.  
KWKW—Hollywood Serenade.  
KGB, KFXM, KVOE—Johnson Family.

- 1:25**—KXN—News.  
**1:30**—KFI, KFSD—Lorenzo Jones.  
KXN—Evelyn Winter.  
★KHJ—This Changing World.  
★KECA, KRKD—News.  
KMPC—Bill Bryan.  
EMTR—Dance Time.  
KGFJ—Among My Souvenirs.  
KFVD—Hawallian Music.  
★KXLA—Listeners' Digest.  
★KWKW—News, Memories.  
KGB, KFXM, KVOE—Melody Hour.  
KGER—Hawallian Harmonies.

- 1:45**—KFI, KFSD—Young Widder Brown.  
KXN—Background for Living.  
KHJ—Tello-test.  
KECA—Hymns of All Churches.  
EMPC—Bink Crosby.  
KRKD—Singing Waiters.  
KFVD—Music City.  
KFOX—Varieties.

- 2**—KFI, KFSD—When a Girl Marries.  
KXN—School of the Air.  
KHJ, KGB, KVOE—Smile Time.  
KECA—What's Doin', Ladies?  
KFWB—Al Jarvis.  
★KMPC—News, Da Otis.  
★EMTR—News, Latin Legato.  
KFCAC—Memory Musicale.

## MONDAY Program Highlights

Morning Programs Appear in Lightface Type: Afternoon and Evening Programs Boldface

### Variety

**8:00**—Fred Waring, KFI.  
**8:00**—Johnny Murray, KXN.  
**8:00**—Breakfast Club, KECA.  
**9:30**—Breneman's Breakfast, KECA.  
**11:30**—Queen for a Day, KHJ.  
**4:00**—Easy Aces, KXN.  
**6:00**—Hoaxy Carmichael, KFI.  
**6:30**—Spotlight Bands, KHJ.  
**7:00**—Jimmy Gleason's Diner, KECA.  
**8:00**—Jack Kirkwood, KXN.  
**8:00**—Supper Club, KXN.  
**8:15**—Easy Aces, KMPC.  
**8:15**—Hedda Hopper, KECA.  
**8:30**—Joan Davis, KXN.  
**9:30**—Vox Pop, KXN.

### Outstanding Music

**4:00**—Musical Masterpieces, KFCAC.  
**5:30**—Voice of Firestone, KFI.  
**6:00**—Musical Digest, KGFJ.  
**7:00**—Miniature Concert, KFCAC.  
**7:00**—Contented Hour, KFI.  
**8:00**—Evening Concert, KFCAC.  
**9:00**—Telephone Hour, KFI.  
**10:00**—Lucky Lager Dance Time, KFCAC.  
**10:00**—Newsical, KFVD.  
**10:00**—Eastside Show, KFWB.

### Drama

**6:00**—Lux Theater, KXN.

### Public Affairs

**1:45**—Background for Living, KXN.  
**2:00**—School of the Air, KXN.  
**2:00**—Public Service, KRKD.  
**4:30**—Old Age Pensions, KFOX.

### Sports—Comment

**10:00**—Racing Line, KWKW.  
**10:00**—Racing, KGFJ.  
**5:30**—Race Results, KGFJ.  
**5:45**—Race Results, KRKD.  
**6:45**—American Sports, KECA.  
**7:00**—Boxing, KXLA.  
**7:05**—Boxing, KFOX.  
**9:30**—Inside of Sports, KHJ.  
**9:45**—Sports Parade, KFWB.



KRKD—Public Service.  
 KGFJ—Town Crier.  
 KFYD—Timely Tunes.  
 KWKW—Club 1430.  
 KFXM—Our Town, Social Security.  
 2:15—KFI, KFSD—Portia Faces Life.  
 KNX—Treasury Star Parade.  
 KHJ, KGB, KFXM, KVOE—Jaguary's Calendar for Tomorrow.  
 KVOE—Meet a Friend.  
 KFOA—Norman Nesbitt.  
 2:25—KECA—Norman Nesbitt.  
 2:30—KFI, KFSD—Just Plain Bill.  
 KNX—Meet the Missus.  
 KHJ, KGB, KVOE—Bill Gwinn Show.  
 \*KECA—John B. Kennedy.  
 \*KFWB—Three Men on a Mike.  
 \*KMTR—Meet the Band.  
 \*KRKD—News, Music.  
 \*KWKW—News, Club 1430.  
 \*KGER—Between the Lines.  
 \*KFXM—Devotions.  
 \*KFOA—Western Songs.  
 2:45—KFI, KFSD—Front Page Farrell.  
 KECA—Hollywood Spotlight, George Fisher.  
 KRKD—Pan-Americana.  
 KWKW—Citizens' Committee.  
 KGER—Voice of the Army.  
 KFOA—Mr. and Mrs. America.  
 2:55—\*KFWB, KFVD—News.  
 3—KFI—Road of Life.  
 KNX—Burrill Wheeler.  
 KECA—Bride and Groom.  
 \*KHJ, KGER, KFSD—News.  
 \*KMPC—News, Don Otis.  
 \*KFWB—News, Melody Matinee.  
 \*KMTR—News, Win Morro.  
 KFAC—Famous Musical Favorites.  
 KGFJ—Jackpot.  
 KFVD—Popular Favorites.  
 KRKD—Matinee Melodies.  
 \*KXLA, KFXM, KGER—News.  
 KWKW—Swing Session.  
 KGB, KVOE—Jane Cowl.  
 3:15—KFI—Joyce Jordan, M.D.  
 KHJ—Happy Homes, Norma Young.  
 KXLA—Juke Box Matinee  
 KGB—Music for Moderns.  
 KFXM—Dr. Phillip M. Lovell.  
 KVOE—Of Civic Interest.  
 KFSD—Road of Life.  
 3:30—KFI, KFSD—Aunt Mary.  
 KNX—Jimmy Carroll Sings.  
 KECA—Frances Scully.  
 KFWB—Bert Flske.  
 \*KRKD—News, Music.

**JUKE BOX  
 MATINEE**  
 3:15-5:30 p.m.  
**KXLA**  
 Monday thru Friday

KXLA—Juke Box Matinee '41 5:30 p.m.  
 KWKW—American Jewish Hour.  
 KGB—Art Baker.  
 \*KVOE—News Pix.  
 \*KFOA—Hollywood Salon.  
 KGER—Little Show.  
 3:45—KFI—Woman of America.  
 \*KNX—World Today, News.  
 \*KHJ, KGB, KFXM, KVOE—Elsa Maxwell's Party.  
 \*KECA—Gen, Junius Pierce.  
 \*KMPC—Paramount Parade.  
 \*KFWB—Tea Time.  
 \*KFAC—Casa Cugat.  
 \*KFVD—Rhumba.  
 \*KFSD—Dr. Paul.  
 4—KFI, KFSD—This Woman's Secret.  
 KNX—Easy Aces.  
 \*KECA—Headline Edition.  
 \*KHJ, KGB, KFXM, KVOE—Fulton J. Lewis, Jr.  
 \*KMPC—News, Ted Steele.  
 \*KFWB—Woman's Page.  
 \*KMTR—News, Races.  
 \*KFAC—Musical Masterpieces.  
 \*KFVD—Piano Selections.  
 \*KGFJ—Swing Serenade.  
 \*KWKW—Italian Melodies.  
 \*KXLA—Juke Box Matinee.  
 \*KRKD—Piano Paintings.  
 \*KGER—News, Helene Sulth.  
 4:15—\*KFI, KFSD—News of the World.  
 KNX—Bank of America.  
 \*KECA—Raymond Gram Swing.  
 \*KHJ, KGB, KFXM, KVOE—Rex Miller.  
 \*KFWB—Vocal varieties.  
 \*KFVD—News.

KRKD—MovieLand Quiz.  
 KFOA—Freddie Martin's Orchestra.  
 4:25—\*KXN—News.  
 4:30—KFI—Art Baker's Notebook.  
 KNX—Open House.  
 KMPC—Floretta, Samny Kaye.  
 KECA—Constance Bennett.  
 KHJ, KGB, KFXM, KVOE—Erskine Johnson.  
 KGFJ—Alr-O-Torials, Orchestre du Jour.  
 KRKD—Tunes of the Day.  
 KFVD—90-90 Club.  
 KWKW—Today at the Races.  
 KGER—Three-Quarter Time.  
 KFOA—Old Age Pension.  
 4:40—\*KFWB—News.  
 4:45—KECA—Hop Harrizan.  
 KHJ—Round Townner.  
 \*KMPC—Modern Romances.  
 \*KFWB—Western Stars.  
 \*KRKD—News.  
 \*KFVD—Evening Serenade.  
 \*KFOA—Recital.  
 \*KGB—Songs of Praise.  
 \*KFXM—Musical Cocktail.  
 \*KVOE—Here's Howe.  
 4:55—\*KXN—Ozle Waters.  
 5—\*KFI—H. V. Kaltenborn.  
 \*KXN—Major Knox Manning.  
 \*KECA—Terry and the Pirates.  
 \*KHJ, KFXM, KVOE—News.  
 \*KMPC—News, Teen and Twenty.  
 \*KMTR—News, Sunset Rhythms.  
 KXLA—Juke Box Matinee.  
 KFAC—Moments in Music.  
 KGFJ—Jive at 5.  
 KRKD—Songs of the Saddle.  
 KGB—Casa Cugat.  
 \*KGER—News, Music.  
 \*KFSD—Anniversary Date.  
 5:15—\*KFI, KFSD—News.  
 KNX—Through a Woman's Eyes, Barbara Tate.  
 KECA—Dick Tracy.  
 KHJ, KGB, KFXM, KVOE—Superman.  
 KMTR—Show Tunes.  
 \*KFAC, KFSD—News.  
 \*KGER—Voice of the Army.  
 5:30—KFI, KFSD—Voice of Firestone.  
 \*KXN—Harry Flannery.  
 KHJ, KGB, KFXM, KVOE—Captain Midnight.  
 KECA—Jack Armstrong.  
 KMTR—Irwin Allen.  
 KFAC—Whoa Bill Club.  
 KXLA—Fur Counselor.  
 KGFJ—Race Recap.  
 KRKD—South Sea Senerade.  
 \*KGER—Navy News.  
 5:45—\*KXN—News, Dick Cutting.  
 KHJ, KGB, KFXM, KVOE—Adventures of Tom Mix.  
 \*KECA—News.  
 \*KMPC—Top Tunes.  
 \*KXLA—Juke Box Matinee.  
 \*KMTR—K. Louis Flatau.  
 \*KGFJ—Show Time.  
 \*KRKD—Race Results.  
 \*KGER—Mandrake, Magician.  
 5:55—\*KXN—Bill Henry.  
 6—KFI, KFSD—Hoagy Carmichael.  
 KNX—Lux Radio Theater.  
 \*KHJ, KGB, KFXM, KVOE—News, Gabriel Heatter.  
 \*KECA—Time and Tide.  
 \*KMPC—News, Norman Nesbitt.  
 \*KFWB, KFOA, KGER—News.  
 \*KMTR—News, Tomasso Ensemble.

**MUSICAL  
 DIGEST**  
 Dinner Hour Concert  
 6 to 8 P. M.—Mon. thru Sat.  
**KGFJ** 1230  
 Your Dial  
 KGFJ—Musical Digest '41 8 p.m.  
 KXLA—Help Wanted.  
 6:15—KHJ, KGB—Real Life Stories  
 \*KMPC—Bill Bryan and Piano.  
 \*KFWB—John B. Hughes.  
 \*KXLA—Dr. Gertrude Laws.  
 \*KFOA—Miracles of Science.  
 \*KFXM—Treasury Salute.  
 \*KVOE—Remember?  
 \*KGER—News for Vets.  
 6:30—\*KFI, KFSD—Information Please.  
 KHJ, KGB, KFXM, KVOE—Spotlight Bands.  
 KECA—Forever Tops.  
 \*KMPC—Russ Morgan.  
 \*KFWB—America Dances.  
 \*KMTR—Averill Bernan.  
 \*KFOA—Hal's Memory Room.

KGER—Prophecy Speaks.  
 6:45—KECA—Sports Roundup.  
 KRKD—Hollywood Tune-smiths.  
 KXLA—Temperance.  
 6:55—KECA—Coronet Front Page.  
 7—KFI, KFSD—Carnation Contended Hour.  
 KNX—Screen Guild Players.  
 KHJ, KGB, KFXM, KVOE—Your Land and Mine.  
 KECA—Jimmy Gleason's Diner.  
 \*KMPC—News, Dinner Dance.

**FINE MUSIC  
 TONIGHT AT 7  
 CONCERT IN MINIATURE  
 KFAC  
 1330 ON YOUR DIAL**

KFAC—Concert in Miniature.  
 \*KMTR—News, Eventide Echoes.  
 KGFJ—Musical Digest.  
 \*KRKD, KGER—News.  
 \*KXLA—Boxing Matches.  
 \*KFOA—Gospel Songs.  
 7:15—KHJ, KGB—Jon Gart Trio.  
 KMTR—W. B. Record.  
 KRKD—Three-Quarter Time.  
 KVOE—You Were There.  
 KFOA—Meet the Stars, George Fisher.  
 7:30—KFI, KFSD—Dr. I. Q.  
 KXN—Bob Hawk Show.  
 KECA—Steel Workers Speak.  
 KHJ, KGB, KFXM, KVOE—Lone Ranger.  
 \*KFWB—Peter de Lima.  
 KMTR—Dr. Clem Davies.  
 \*KXLA—Canine Corral.  
 \*KFAC—Floretta's Jewel Box.  
 KRKD—Do You Know?  
 \*KFOA—Longshoremen's Dispatch.  
 7:45—KECA—String Ensemble.  
 \*KFWB—Music.  
 \*KFAC, KFOA—News.  
 8—KFI, KFSD—Frost Warning, Supper Club.  
 KXN—Jack Kirkwood Show.  
 KECA—Lum 'n' Abner.  
 \*KMPC—News, Frank Hemingway.  
 \*KFWB—John Dehner.

**UNION OIL  
 PRESENTS  
 "MICHAEL  
 SHAYNE"  
 Private Detective"  
 KHJ  
 8:00 P. M.  
 MONDAYS**

KHJ, KGB, KFXM, KVOE—Michael Shayne.

**FLOYD B.  
 JOHNSON**  
 and  
 King's Ambassador Quartet  
 KMTR—8:05-9:00 P. M.  
 Also 10:30-10:45 A. M.  
 Monday through Friday

\*KMTR—News, Floyd B. Johnson.  
 \*KFAC—Evening Concert.  
 \*KGFJ—Songs Without Music.  
 \*KGER—News, Music.  
 \*KFOA—Fishing Facts.  
 8:15—\*KFI, KFSD—Fleetwood Lawton.  
 KXN—Jack Smith Show.  
 KECA—Hedda Hopper.  
 \*KMPC—Johnny Johnson.  
 \*KFWB—Warner Bros. Orch.  
 \*KGFJ—Serenade for You.  
 \*KXLA—Charlie Hamp.  
 8:30—KFI, KFSD—Cavalcade of America.

KXN—Joan Davis Show.  
 KHJ, KGB, KFXM, KVOE—Sherlock Holmes.  
 KECA—Dashiell Hammett's Fat Man.  
 \*KFWB—News.  
 \*KMPC—Music Box.  
 \*KGFJ—Dancing Rhythm.  
 \*KXLA—77th Street Corral.  
 \*KGER—Church of Nazarene.  
 8:45—\*KFWB—Tune Toppers.  
 8:55—\*KXN—News, Carroll Alcott.

9—KFI, KFSD—Telephone Hour.  
 KXN—The Whistler.  
 KECA—Man From G-2.  
 \*KFSG—Crusader Time.  
 \*KHJ, KGB, KFXM, KVOE—News, Glenn Hardy.  
 \*KMPC—News, Floyd A. Allen.  
 \*KFWB—Peter de Lima.  
 \*KMTR—News, Concert Master.  
 \*KGFJ—Saludos Amigos.  
 \*KXLA—Consolidated Hotel.  
 \*KGER—News, Music.  
 \*KFOA—Singing Pastor.  
 9:15—\*KHJ, KGB, KFXM, KVOE—Rev Miller.  
 \*KFWB—Mannpower.  
 \*KMPC—Ozle Waters.  
 9:30—KFI—Young Artists Competition.  
 KXN—Vox Pop.  
 KHJ, KGB, KFXM, KVOE—Inside of Sports.  
 KECA—Reserve.  
 \*KMTR—Man With a Band.  
 \*KFWB—Dave Ormont.  
 \*KMTR—Sam Balter.  
 \*KXLA—County Barn Dance.  
 9:45—\*KFWB—Sports Parade.  
 \*KMPC—Barber Shop Quartet.  
 \*KHJ, KGB, KFXM, KVOE—Fulton Lewis, Jr.

10—KFI, KFSD—Richfield Reporter.  
 \*KXN—Chet Huntley.  
 \*KECA—Relax With Cal Tinney.  
 KHJ, KGB, KFXM, KVOE—Bulldog Drummond.  
 \*KMPC—News, Pappy Chestre.

**EASTSIDE  
 SHOW**  
 10 TO 12 P. M.  
 Every Night Except Sunday  
**KFWB**

KFWB—Eastside Show.  
 \*KMTR—News, Olie Rasmussen.  
 \*KFAC—Lucky Lager Dance Time, 2 Hours.  
 \*KFVD—Newsical, 3 Hours.  
 \*KGFJ, KXLA—Western Music.  
 10:15—KFI—Frank Parker Show.  
 \*KXN—Dr. Harold Fisher, News Analysis.  
 \*KECA—News.  
 \*KFSD—Concert Hall.  
 10:30—\*KFI—Carveth Wells, Inside the News.  
 KXN—Symphonette.  
 \*KECA—Raymond Gram Swing.  
 \*KHJ—Johnson Family.  
 \*KMPC—Harry James.  
 \*KXLA—Club Royale.  
 \*KMTR—Bob Brooks.  
 \*KVOE—Operatic Review.  
 10:45—KFI—Show Time.  
 KHJ—So the Story Goes.  
 KECA—Rainbow Rendezvous.  
 \*KFSD—News.

11—\*KFI, KHJ—News.  
 \*KXN—Jim Wyatt.  
 \*KECA—Starlight Roof.  
 \*KMPC—News, Andy Russell.  
 \*KFWB—Eastside Show.  
 \*KMTR—News, Win Morro.  
 \*KGFJ—Tintypes.  
 \*KFVD—Newsical, 'til 1 a.m.  
 \*KVOE, KGB—Organ Melodies.  
 11:15—KFI—Taylormade Melodies.  
 KHJ, KGB, KVOE—Desi Arnaz' Orchestra.  
 KECA—Carlos Malinas Orch.  
 \*KMPC—Arakon Ballroom.  
 \*KGFJ—Blue of Evening.  
 \*KFAC—Lucky Lager Dance Time.  
 11:20—KXN—Tommy Jones.  
 11:30—KFI, KFSD—Lullaby Time.  
 KECA—Swing Solace.  
 KHJ, KGB, KVOE—Russ Morgan's Orch.  
 \*KMPC—Easy Rhythm.  
 11:35—KFI—Treasury Salute.  
 11:45—\*KHJ, KGB, KVOE—News.  
 11:50—KFI—Philharmonic Reporter.  
 11:55—\*KFI, KXN, KECA, KFWB—News.



# TUESDAY, FEBRUARY 5

- ★ Indicates News Broadcasts.
- 8  
 \*KFI, KFSD—Fred Waring.  
 KXN—Johnny Murray.  
 KECA—Don McNeill's  
 Breakfast Club.  
 \*KHJ, KGB, KVOE—Cecil  
 Brown.  
 \*KMPC—News, Norman Nesbitt  
 \*KFWB—Inside Story.  
 \*KMTR—News, Western Stars.  
 KFAC—Country Church of  
 Hollywood.  
 KGFJ—Concert Pastelle.  
 \*KXLA—News.

**KRKD, 8:00 A.M.**  
**HAVEN OF REST**  
 Tues., Thurs., Sat.  
 First Mate Bob and the  
 Good Ship Grace

- KRKD, KFOV—Haven of Rest  
 KWKW—Hoyas Hour.  
 KFVD—Chiffy Stone.  
 KFXX—Dream Awake.  
 \*KGER—News, Sister Sylvia.
- 8:15  
 \*KXN—Valiant Lady.  
 \*KHJ, KGB—Ernie Hunt.  
 KMPC—Market Report, Sports  
 KFWB—Melo-Tunes.  
 KVOE—Bing Crosby.  
 KGER—Mizpah.
- 8:30  
 KFI—Dr. Paul.  
 KXN—Light of the World.  
 KHJ, KGB, KVOE—Take It  
 Easy.  
 KMPC—Don Otis.  
 KFWB—Help Wanted.  
 KMTR—Christ Church Unlty.  
 \*KRKD, KFAC, KFSD—News.  
 KXLA—Baptist Brothers.  
 \*KWKW—News, Morning  
 Devotions.  
 KFXX—Sunshine Service.  
 KFOV—Rev. R. E. Reid.
- 8:35  
 KRKD—Music
- 9:05  
 KFI, KFSD—David Harum.  
 KXN—Aunt Jenny's Stories.  
 KHJ, KGB, KVOE—Victor  
 Lindlahr.  
 \*KFWB—News.  
 KFAC—Show Time.  
 KFVD—Vocal Favorites.  
 KWKW—Organ Moods.  
 KGER—New Tribes Mission.
- 9  
 \*KFI, KGFJ—News.  
 KXN—Kate Smith.  
 \*KHJ, KGB, KFXX, KVOE—  
 William Lane.  
 KECA—Glamor Manor.  
 \*KMPC—News, Ray Noble.  
 KFWB—Health Talk.  
 \*KMTR—News, Christian  
 Fundamentals.  
 KRKD—Sagebrush Serenade.  
 KWKW—Voice of China.  
 KFVD—Waltz Time.  
 KFOX—Firebrands for Jesus.  
 KFSD—Voice of a Nation.  
 \*KGER—News, Music.
- 9:05  
 \*KFI—Edward Jorgensen  
 Comment.  
 KGER—Dr. Curtis H. Springer
- 9:15  
 KFI—Especially for You.  
 KXN—Big Sister.  
 KHJ, KGB, KFXX, KVOE—  
 Morton Downey.

**JACK SHERMAN**  
**ARDEN**  
**HOUSEWIVES'**  
**EXCHANGE**  
 Mon. thru Fri.

**KMPC 9:15 AM**

- KMPC—Woman's Exchange.  
 KFWB—South of the Border.  
 KXLA—Easy Listening  
 KFAC—Voice of Health.  
 KGFJ—D'Artega Presents.  
 \*KFVD—News.  
 KWKW—Sacred Heart.  
 \*KFSD—Larry Smith.  
 KGER—Cheerful Chat.
- 9:30  
 \*KFI—News.  
 KXN—Romance of Helen  
 Trent.  
 KECA—Breneman's Breakfast  
 in Hollywood.  
 KHJ—Time Out.  
 KMPC—Perry Como.  
 \*KFWB, KFAC, KWKW—  
 News  
 KMTR—Bible Treasury Hour.  
 KGFJ—Open Album.  
 KFVD—Show Tunes.  
 KXLA—Harmony Homestead.  
 KGB—Walk in Beauty

- KFXM—Cooking School.  
 Almanac.  
 KVOE—Shady Valley Folk.  
 KGER—Radio Revival.  
 KFSD—Ann Gibson.  
 9:40  
 \*KFI—Reserve.  
 9:45  
 \*KFI—Kenny Mansfield. Songs.  
 KXN—Our Gal Sunday.  
 KHJ—Mystery Chef.  
 KMPC—Three Suns.  
 KFWB—Mid-Morning  
 Melodies.  
 KMTR—Just Relax.  
 KFAC—Musical Comedy.  
 \*KRKD—News.  
 \*KFVD—Here Comes Parade.  
 KWKW—Frank Sinatra.  
 KGER—Music  
 KGB—Molly Morse.  
 KFXM—Western Playboys.  
 KFSD—Maggi's Private Wire.
- 10  
 \*KFI—Mirandy.  
 KXN—Life Can Be Beautiful.  
 \*KHJ, KGB, KFXX, KVOE—  
 News, Glenn Hardy.  
 \*KECA—Home Edition.

**KMPC-710K**  
*Something New*  
**THE MUSIC HALL**  
 With Bill Leyden  
 10:05 A. M. to 12 Noon  
 Monday thru Friday

- \*KMPC—News, Music Hall.  
 KFWB—Kitchen Kollege, Chef  
 Milani.  
 \*KMTR—News, Marching to  
 Victory.  
 KGFJ—Racing News  
 KFAC—Midmorning Serenade.  
 KRKD—Battle of Baritone  
 KFVD—Morning Serenade.  
 \*KGER—News, Jack Neville.  
 KXLA—Red Murrel.  
 KWKW—Racing Line.  
 \*KFOX—News.  
 KFSD—Time to Relax
- 10:15  
 KFI—What Do You Say?  
 KXN—Ma Perkins.  
 KECA—Ted Malone.  
 KHJ, KGB—Nick's Oddities.  
 KMTR—King's Men.  
 KGFJ—Bing Crosby Sings.  
 \*KXLA—News.  
 KWKW—Morning Melodies.  
 KRKD—Talk  
 KFOX—Rev. Emma Taylor.  
 KVOE—Melodies.  
 KGER—Kingdom Within.
- 10:30  
 KFI, KFSD—Hollywood Fan  
 Magazine.  
 KXN—Young Dr. Malone.  
 KECA—My True Story.  
 KHJ, KGB, KFXX, KVOE—  
 The Mountaineers.  
 \*KFWB—Dave Ormont.  
 \*KMTR—Flord B. Johnson.

## TUESDAY Program Highlights

Morning Programs Appear in Lightface Type; Afternoon and  
 Evening Programs in Boldface.

### Variety

- 8:00—Fred Waring, KFI.  
 8:00—Johnny Murray, KXN.  
 8:00—Breakfast Club, KECA.  
 9:30—Breneman's Breakfast  
 Party, KECA  
 10:00—Chef Milani, KFWB.  
 11:30—Queen for a Day, KHJ.  
 4:00—Art Baker's Notebook, KFI  
 5:30—Date with Judy, KFI.  
 6:00—Amos 'n' Andy, KFI.  
 6:30—Fibber & Molly, KFI.  
 7:00—Bob Hope, KFI.  
 7:30—Skellon Scrapbook, KFI.  
 8:00—Supper Club, KFI.  
 8:30—Philip Morris Follies, KFI.

### Drama

- 6:00—Inner Sanctum, KXN.  
 8:00—Count of Monte Cristo,  
 KHJ.  
 8:00—Lum & Abner, KECA.  
 8:30—The Falcon, KHJ.  
 9:00—Big Town, KXN.  
 9:00—Dark Ventura, KECA.  
 9:30—Murder Will Out, KECA.  
 11:30—Barry Fitzgerald, KFI.

### Quiz Programs

- 12:00—Callin' All Zones, KGFJ.  
 4:30—Treasure Chest, KMPC.

## MARION LEE WOMAN'S WORLD

10:30-11:00 a.m.

KXLA

Monday thru Friday

- KXLA—Woman's World.  
 \*KFAC—News, Rations.  
 KGFJ—Upbeat Session.  
 KFVD—Union Rescue Mission.  
 KRKD—Music  
 \*KWKW—News, Symphonic  
 Strings.  
 KGER—Sunshine Pastor.  
 KFSD—Do You Know Ans.?
- 10:45  
 \*KFI, KFSD—Art Baker.  
 KXN—Road of Life.  
 KHJ, KGB, KFXX, KVOE—  
 John J. Anthony.  
 KFAC—Home Chats.  
 KFXX—Science of Mind.  
 KFAC—Pan American  
 KWKW—Western Serenade.  
 KRKD—Midnight Mission.  
 KFOX—Hebrew Christian  
 Hour.
- 10:55  
 \*KECA—News, Betty Crocker.
- 11  
 \*KFI, KFSD—Guiding Light.  
 KXN—Second Mrs. Burton.  
 \*KECA—Baukhage Talking.  
 KHJ—30 Seconds to Go.  
 \*KMPC—News, Music Hall.  
 KFWB—Al Jarvis.  
 \*KMTR—News, Dr. Louis  
 Talbot.  
 KFAC—Music for You  
 KRKD—Light Concert.  
 KXLA—J. Newton Yates.  
 KFWB—Moments of Melody.  
 KGFJ—Stylings in Blue.  
 \*KFVD, KGER—News.  
 \*KFXX, KVOE—Cedric Foster.  
 KFOX—Thomas Baird.
- 11:15  
 KFI, KFSD—Today's Children.  
 Betty Crocker.  
 KXN—Perry Mason.  
 KECA—Ethel and Albert.  
 KHJ, KGB—Hymns You Love  
 KFAC—Music for You.  
 KFVD—Musical Revue.  
 KFOX—Basic Foods.  
 KVOE—Treasury Salute  
 KGER—B. B. Hammond.
- 11:30  
 KFI, KFSD—Woman in White  
 KXN—Rosemary.  
 KECA—Listening Post.  
 KHJ, KGB, KFXX, KVOE—  
 Queen for a Day.  
 KMTR—Songs to Remember.  
 KFVD—Violet Schram.  
 \*KRKD, KXLA, KFOX—News  
 \*KWKW—News, Comment.
- 11:45  
 KFI—Masquerade.  
 KXN—Tena & Tim.  
 KFOV—Foster Me  
 KFAC—Piano Briefs.  
 KRKD—Vocal Varieties.  
 KXLA—Ken Christman.  
 KFOX—Tempos of the Times.  
 \*KFSD—News
- 12  
 KFI—Farm Reporter.  
 KXN—Try 'n' Find Me.  
 KECA—Al Pearce Show.  
 \*KHJ—News.

- \*KMPC—News, Frank  
 Hemingway.  
 KFWB—Make-Believe Ball-  
 room.  
 \*RMTR—News, Music.  
 KFAC—Luncheon Concert.  
 KGFJ—Calling All Zones.  
 KRKD—Prairie Schooner.  
 KFVD—Editor of Air.  
 KXLA—Dixie Darling Show.  
 KWKW—Blue Room.  
 KFXX—Hawaiian Harmonies.  
 KFSD—Woman of America.
- 12:15  
 \*KGB, KVOE, KGER—News.  
 \*KFI, KFSD—Ma Perkins.  
 \*KXN—Knox Manning.  
 KHJ—Johnson Family.  
 \*KMPC—Norman Nesbitt.  
 KGFJ—Keyboard Magic.  
 KFVD—Luncheon Musical.  
 KGB, KVOE—Palmer House  
 Concert.
- \*KFXX—Harris' News.  
 12:30  
 KFI, KFSD—Pepper Young's  
 Family.  
 KXN—Burrill Wheeler.  
 KECA—Ladies, Be Seated.

**MILD &  
 MELLOW**

12:30 to 1:00 P. M.  
 Monday Through Friday

**KHJ**

- KHJ—Mild and Mellow.  
 KMPC—Bridge Club.  
 \*KFWB—News.  
 KMTR—Tex Tyler.  
 KGFJ—Easy Rhythm.  
 KXLA—Painted Post  
 \*KWKW—News, Military Band.  
 KGB, KFXX—Remember  
 KVOE—Luncheon Dance
- 12:45  
 KFI, KFSD—Right tohap-  
 piness.  
 KXN—Bachelor's Children.  
 KMPC—Easy Rhythm  
 KFWB—Al Jarvis.  
 KFVD—Violet Schram.  
 \*KXLA—University of Calif.  
 KWKW—Man With a Mike.  
 KGB, KFXX—This Is Music.  
 KVOE—Have You Read?  
 KFOX—Platter Pantry.  
 KGER—Garden School.  
 12:50  
 \*KGFJ—News
- 1  
 KFI, KFSD—Backstage Wife.  
 KXN—G. E. House Party.  
 KECA—Jack Berch Show.  
 KHJ—Frolics.  
 KFWB—Al Jarvis  
 \*KMPC—News, Bolero Time  
 \*KMTR—News, Planos.  
 KGFJ—Intermission.  
 KFAC—Melody Matinee.  
 KRKD—Music  
 \*KGER, KFVD—News.  
 KWKW—Varieties.  
 KXLA—Community Broad-  
 casters.  
 KGB—Cedric Foster  
 KFXX—Concert in Miniature.  
 KVOE—Radio Billboard.  
 \*KGER—News, Music.  
 \*KFOX—Graeme Fletcher.
- 1:15  
 KFI, KFSD—Stella Dallas.  
 KECA—Radio Parade.  
 KHJ—Bill Hay Reads the  
 Bible.  
 KMTR—Luncheon Dance.  
 KFVD—Moods in Music.  
 KWKW—Melody Time.  
 KGB, KFXX, KVOE—John-  
 son Family.  
 KGER—Music
- 1:25  
 \*KXN—News
- 1:30  
 KFI, KFSD—Lorenzo Jones.  
 KXN—Evelyn Winters.  
 \*KECA, KRKD—News.  
 KHJ—The Changing World.  
 KMPC—Bill Bryan.  
 KMTR—Dance Time.  
 KGFJ—Among My Souvenirs  
 KFVD—Hawian.  
 \*KXLA—Listeners' Digest.  
 \*KWKW—News, Musical  
 Memories.  
 KFOX—Hal McIntyre Orch.  
 KGB, KFXX—Mutual Melody  
 Hour.  
 KVOE—Meet A Friend.  
 KFI, KFSD—Young Widder  
 Brown  
 KXN—One for the Book.  
 KECA—Hymns of All  
 Churches.  
 KHJ—Tollstet.  
 KMPC—Sewink School.  
 KXLA—Music  
 KRKD—Singing Walters.  
 KFVD—Vocal Varieties.  
 KVOE—Melody Hour.
- 2  
 KFI, KFSD—When a Girl  
 marries.



KXX—School of the Air.  
 KECA—What's Doin' Ladies?  
 KHJ, KGB, KFXM, KVOE—  
 Smile Time.  
 KFWB—Al Jarvis  
 \*KMPC—News, Don Otis.  
 \*KMTR—News, Latin Lokato.  
 KWKW—Club 1430.  
 KFMJ—Memory Musicals.  
 KGFJ—Town Crier.  
 KRKD—P. A.  
 KFXD—Timely Tunes.  
 KFOX—Organ Treasures.  
 KGER—Rolf's Band.  
 2:15—KFI, KFSO—Portia Faces  
 Life  
 KHJ, KGB, KVOE—Tomor-  
 row's Calendar.  
 KRKD—Music  
 KFOX—Public Bulletin.  
 2:25—KECA—Norman Nesbitt.  
 2:30—KFI, KFSO—Just Plain Bill.  
 KXX—Meet the Missus.  
 \*KGA—John B. Kennedy.  
 KHJ, KGB, KVOE—Bill  
 Quinn.  
 KFWB—Three Men on a Mike.  
 KMTR—Meet the Band.  
 \*KRKD—News, Music  
 \*KWKW—News, Club 1430.  
 KFOX—Songs of the West.  
 KFXM—Devotions, Concert.  
 KGER—Between the Lines.  
 2:45—KFI, KFSO—Front Page  
 Farrell.  
 KECA—Hollywood Spotlight.  
 KRKD—Pan-American.  
 \*KFXD—News.  
 \*KWKW—Citizens' Committee.  
 2:55—KHJ, KFXM—Readers'  
 Digest.  
 3—KFI—Road of Life.  
 KXX—Burrill Wheeler.  
 \*KHJ, KFXM, KFSO—News.  
 KECA—Ride and Groom.  
 \*KMPC—News, Don Otis.  
 \*KFWB—News, Melody Mat-  
 inee.  
 \*KMTR—News, Win Morro.  
 \*KXLA—News  
 KFAC—Famous Musical  
 Favorites.  
 KRKD—Matinee Melodies.  
 KGFJ—Record Jack Pot.  
 KFXD—Popular Favorites.  
 KWKW—Swing Session  
 KGB, KVOE—Jane Cowl.  
 \*KGER—News, Under Blue  
 Skies.  
 3:15—KFI—Joyce Jordan, M.D.  
 KHJ—Happy Homes, Norma  
 Young.  
 KXLA—Juke Box Matinee 'til  
 5:30 p.m.  
 KGB—Music for Moderns  
 KFOX—Dr. Philip M. Lovell.  
 KVOE—Civic Interest.  
 KFSO—Road of Life.  
 3:30—KFI, KFSO—Aunt Mary.  
 KXX—Song Shop.  
 KFXM—Frances Scully.  
 KFWB—Bert Fiske.  
 \*KRKD—News, Music  
 KWKW—Reflections in Music,  
 KVOE—Newsp. 1.  
 KGER—Little Show.  
 KFOX—Hollywood Salon.  
 KGB—Musical Matinee.  
 3:45—KFI—Woman of America.  
 \*KXX—World Today, News.  
 KHJ, KGB, KFXM, KVOE—  
 Elsa Maxwell.  
 \*KECA—Gen. Julius Pierce.  
 KFWB—Tentime Melodies.  
 KFAC—Cassa Cugat.  
 KFXD—Rhumba.  
 KFSO—Dr. Paul.  
 4—KFI, KFSO—This Woman's  
 Secret.  
 KXX—Gene Baker, and CBS  
 Orchestra.  
 \*KECA—Headline Edition.  
 \*KHJ, KGB, KFXM, KVOE—  
 Fulton Lewis, Jr.  
 \*KMPC—News, Ted Steele.  
 \*KMTR—News, Races.  
 KFAC—Musical Masterpieces.  
 KGFJ—Swing Serenade.  
 KRKD—Piano Paintings.  
 KFXD—Piano Selections.  
 KWKW—ItaBan Melodies.  
 \*KGER—KFOX—News.  
 4:15—\*KFI—Pleasure Parade.  
 \*KXX—News, Music.  
 \*KHJ, KGB, KFXM, KVOE—  
 Rex Miller.  
 \*KECA—Raymond Gram Swing  
 KFWB—Gospel and Song.  
 \*KFXD—News.  
 KRKD—Movieband Quiz.  
 4:30—KFI—Art Baker's Notebook.  
 KXX—American Melody Hour  
 KECA—Constance Bennett.  
 KHJ, KGB, KFXM, KVOE—  
 Erskine Johnson.  
 KMPC—Floretta, Sammy Kaye  
 \*KFWB, KGER—News.  
 KRKD—Tunes of the Day.  
 KGFJ—Allegria, Orches-  
 tre du Jour.  
 KFXD—90-90 Club.

KWKW—Today at the Races.  
 KFOX—Old Age Pension.  
 4:45—\*KFWB—News  
 4:45—KECA—Hop Harrigan.  
 KHJ—Round Towner.  
 KMPC—Twilight Tales.  
 KFWB—Western Stars.  
 \*KRKD—News.  
 KFXD—Evening Serenade.  
 KGB—Songs of Praise.  
 KFXM—Musical Cocktail.  
 KVOE—Here's How.  
 KFOX—Recital.  
 KGER—Sunny Days  
 KFXD—Treasury Salute  
 5—\*KFI, KFSO—Edward Jorgen-  
 son.  
 \*KXX—Major Knox Manning.  
 \*KHJ, KFXM, KVOE—News.  
 KECA—Terry and the Pirates  
 \*KMPC—News, Teen and  
 Twenty.  
 \*KMTR—News, Sunset  
 Rhythms.  
 KFAC—Moments in Music.  
 KGFJ—Jive at Five.  
 KRKD—Songs of the Saddle.  
 KXLA—Juke Box Matinee.  
 \*KGER—News, Music.  
 KGB—Cassa Cugat.  
 KFOX—Sunshine Mission.  
 KFSO—Anniversary Date  
 5:15—\*KFI, KFSO—News.  
 KECA—Dick Tracy.  
 KXX—Through a Woman's  
 Eyes.  
 KHJ, KGB, KFXM, KVOE—  
 Superman.  
 KMTR—Belle Martell, Sports.  
 \*KFAC—News.  
 KGER—Music with an Appeal.  
 5:30—KFI, KFSO—A Date With  
 Judy  
 \*KXX—Harry Flannery.  
 KECA—Jack Armstrong.  
 KHJ, KGB, KFXM, KVOE—  
 Captain Midnight.  
 KMTR—Irwin Allen.  
 KFAC—Whoo Hill Club.  
 KGFJ—Race Reap.  
 KRKD—South Sea Serenade.  
 KXLA—Future Pianists.  
 \*KFOX—News.  
 5:45—\*KXX—Dick Cutting, News.  
 \*KECA—News.  
 KHJ, KGB, KFXM, KVOE—  
 Adventures of Tom Mix.  
 KMPC—Top Tunes  
 KXLA—Juke Box  
 \*KMTR—K. Louis Flatau.  
 KGFJ—Show Time.  
 KRKD—Race Results.  
 KGER—Dan Dunn.  
 5:55—\*KXX—Bill Henry.  
 6—KFI, KFSO—Anna 'n' Andy.  
 KXX—Inner Sanctum.  
 \*KHJ, KGB, KFXM, KVOE—  
 Gabriel Heatter.  
 KECA—Guy Lombardo Show.  
 \*KMPC—News, Norman  
 Nesbitt.  
 \*KFWB, KFOX—News.  
 \*KMTR—News, Tomasso  
 Ensemble.

**MUSICAL  
 DIGEST**  
 Dinner Hour Concert  
 6 to 8 P. M.—Mon. thru Sat.  
**KGFJ 1230 on  
 Your Dial**

KGFJ—Musical Digest, 'til  
 8 p.m.  
 KRKD—Early Dancette.  
 \*KGER—News, Victorious  
 Living.  
 6:15—KHJ, KGB—Real Life Stories  
 KMPC—Bill Bryan.  
 \*KFWB—John B. Hughes.  
 KXLA—Mary Burke King.  
 KFXM—Treasury Salute.  
 KVOE—Remember  
 6:30—KFI, KFSO—Eibber McGee  
 and Molly.  
 KXX—This Is My Beat.  
 KECA—Story of a Star, Radio  
 Review.  
 KHJ, KFXM, KVOE—  
 American Forum.  
 KMPC—Santa Anita.  
 KFWB—"America Dances."  
 \*KMTR—Averill Berman.  
 KFOX—Hal's Memory Room.  
 KGER—Prophecy Speaks.  
 KGB—G.I. Joe Civilian.  
 6:45—KECA—The Flying Public  
 KRKD—Hollywood Tunesmith.  
 KXLA—Temperance  
 6:55—KECA—Cronet Front Page.  
 7—KFI, KFSO—Bob Hope.  
 KXX—Bob Crosby Show.  
 KECA—Iron and Steel Inst.  
 KHJ, KFXM, KVOE—Ameri-  
 can Forum  
 \*KMPC—News, Dinner Dance.

★KMTR—News, Eventide  
 Echoes.  
**FINE MUSIC . . .**  
**TONIGHT AT 7**  
**CONCERT IN MINIATURE**  
**KFAC**  
**1330 ON YOUR DIAL**

KFAC—Concert in Miniature.  
 KGFJ—Musical Digest  
 \*KRKD, KGER—News.  
 KXLA—Help Wanted.  
 KGB—Salon Sketches  
 KHJ—This Changing World.  
 7:15—KECA—Concert.  
 KMTR—W. B. Record.  
 \*KXLA—News.  
 KRKD—Three-Quarter Time.  
 KGER—Dr. Fagan.  
 KVOE—Overseas Report.  
 KGB—Poetic Melodies  
 KFXM—Yours Truly.  
 KFOX—Hollywood Whispers.  
 7:30—KFI, KFSO—Red Skelton  
 Scrapbook.  
 KECA—Hoolier Hop.  
 KHJ, KGB, KFXM, KVOE—  
 Red Ryder.  
 \*KFWB—Peter de Lima.  
 KMTR—Dr. Clem Davies.  
 KFAC—Floretta's Jewel Box.  
 KXLA—Treasury Star Parade

**Melodies America Loves**  
**MALE  
 QUARTET**  
 KNX—Tuesday—7:30 p.m.  
**INGLEWOOD PARK CEMETERY ASS'N.**

KNX—Inglewood Pk. Concert.  
 KRKD—Do You Know?  
 KFOX—Longshoremen Dis-  
 antch.  
 KGER—Kingdom Within.  
 7:45—\*KFAC, KFXM—News.  
 8—KFI, KFSO—Frost Warning,  
 Supper Club.  
 KXX—Jack Kirkwood.  
 KECA—Lum & Ahner.  
 KHJ, KGB, KFXM, KVOE—  
 Count of Monte Cristo.  
 \*KMPC—News, Frank  
 Hemingway.  
 \*KFWB—John Dohner.  
 \*KMTR—News, Grace Datson.  
 KFAC—Evening Concert.  
 KGFJ—Songs Without Music.  
 \*KGER—News, Music.  
 \*KFOX—Rev. Lockyer.  
 8:15—\*KFI, KFSO—Fleetwood  
 Lawton.  
 KXX—Jack Smith, Songs.  
 \*KECA—Elmer Dayle.  
 KMPC—Johnny Johnson.  
 KFWB—Warner Bros. Orch.  
 KGFJ—Serenade for You.  
 KXLA—Charle Hamp.  
 KGER—Singing Cabby.  
 8:30—KFI, KFSO—Phyllis Morris  
 Follies.  
 KXX—Theater of Romance.  
 KECA—Reserve.  
 KHJ, KGB, KVOE—The  
 Falcon.  
 KMPC—Music Box  
 \*KFWB—News.  
 KMTR—Wings of Healing.  
 KGFJ—Dancing Rhythm.  
 KXLA—Texas Jim Lewis.  
 KFOX—Acme of Songs.  
 KGER—E. E. Gardner.  
 KGER—City Hall Report.  
 8:45—KFWB—Pan-A-Musi-Can.  
 KGER—Treasury Salute.  
 KFXM—Excursion in  
 Science.  
 8:55—\*KXX—News, Carroll Alcott.

**DON'T MISS**  
**THE  
 BULLOCKS  
 SHOW**  
**"TUESDAYS at 9"**  
**KFI • 9:00 P.M. TUESDAYS**  
 9—KFI—Tuesday at Nine.  
 KXX—Big Town.

★KHJ, KGB, KFXM, KVOE—  
 News, Glenn Hardy.  
 KECA—Dark Venture.  
 \*KMPC—News, Sports.  
 \*KFWB—Peter de Lima.  
 KGFJ—Saludos Amigos.  
 KFSO—Barry Fitzgerald.  
 \*KGER—News, Music.  
 9:15—\*KHJ, KGB, KFXM, KVOE—  
 James Crowley.  
 KMPC—Ozle Waters.  
 KFWB—Strollin' Tom.  
 KGER—Let's Talk Hobbies  
 9:30—KFI—American Way Forum.  
 KXX—Tapestries of Life.

**"MURDER WILL OUT"**  
**TUESDAYS • KECA • 9:30 P.M.**  
**DETECTIVE MYSTERY YARNS BY**  
**Rainier**

KECA—Murder Will Out.  
 KHJ, KGB, KFXM, KVOE—  
 Inside of Sports.  
 KMPC—Man with a Band  
 KXLA—County Barn Dance  
 \*KFWB—Dave Ormont.  
 \*KMTR—Sam Baller.  
 KGER—Concert Hall  
 KFSO—Haunting Hour.  
 9:45—\*KHJ, KGB, KVOE—Fulton  
 Lewis, Jr.  
 KMPC—Barber Shop Quartet.  
 \*KFWB—Sports Parade.  
 KFXM—Music for Night.  
 10—KFI, KFSO—Richfield  
 Reporter.  
 \*KXX—Chet Huntley.  
 \*KHJ, KVOE—News.

**EASTSIDE  
 SHOW**  
 10 TO 12 P. M.  
 Every Night Except Sunday  
**KFWB**

KFWB—Eastside Show.  
 KECA—Relax with Cal Tinney  
 \*KMPC—News, Pappy Cheshire  
 \*KMTR—News, Olympic Fights  
 KECA—Lucky Lager Dance  
 Time, 2 Hours.  
 KGFJ—Western Music.  
 \*KFXD—Newsical, 3 Hours.  
 \*KGER—News, Musical  
 Roundup.  
 10:15—KFI—Miss Information.  
 \*KXX—Dr. Wallace Sterling.  
 \*KECA—News.  
 KHJ, KGB, KVOE—The  
 Feeling is Mutual.  
 KFXM—Words, Music.  
 KFSO—Concert Hall  
 the News.  
 10:30—\*KFI—Carveth Wells, Inside  
 the News.  
 KXX—Congress Speaks.  
 \*KECA—Raymond Gram Swing  
 KHJ—Johnson Family.  
 KMPC—Sammy Kaye.  
 KGB—Henry King Orch.  
 KVOE—Smooth Performance  
 10:45—KFI—Show Time.  
 KXX—Behind the Scenes.  
 KECA—The Doctor Talks It  
 Over  
 KHJ—So the Story Goes.  
 \*KFSO—News.

11—\*KFI—Eleventh Hour News.  
 \*KXX—Jim Wyatt.  
 KECA—Starlight Roof.  
 \*KHJ, KGB, KFXM—News  
 \*KMPC—News, Andy Russell.  
 \*KFWB—Eastside Show.  
 \*KMTR—News, Win Morro.  
 KGFJ—Tinkles.  
 KXLA—Painted Post  
 KVOE, KGB—Chet Stewart  
 Orch.  
 11:15—KFI—Tailor-made Melodies.  
 KECA—Carlos Molina Orch.  
 KHJ—Chet Stewart Orch.  
 KMPC—Aragon Ballroom.  
 KGFJ—Blue of Evening.  
 11:20—KXX—Gene Krupa.  
 \*KFXD—Newsical 'til 11 p.m.  
 11:30—KFI—His Honor, the Barber  
 KECA—Swing Solace.  
 KHJ, KGB, KFSO—Dance  
 Music.  
 KMPC—C. P. Johnson.  
 KVOE—Music with Appeal  
 11:45—KXX—Jan Garber.  
 \*KHJ, KGB, KVOE—News  
 KECA—Club Morocco.  
 11:55—\*KFI, KXX, KECA, KFWB,  
 KFSO—News







KGJF—Town Crier.  
 KFVD—Timely Tunes.  
 KKKK—Organ Reveries  
 KWKW—Club 1430.  
 KFXM—Safety First.  
 KFOX—Organ Treasures.  
 KGER—Long Beach Band.  
 2:15—KFI, KFSD—Portia Faces Life.  
 KHJ, KGB—January's Calendar of Tomorrow.  
 KRKD—Concert Melodies  
 KFOE—Meet a Friend.  
 KFOX—Public Bulletin.  
 2:25—KECA—Norman Nesbitt.  
 2:30—KFI, KFSD—Just Plain Bill.  
 KNX—Meet the Missus.  
 KHJ, KGB, KVOE—Bill Gwinn Show.  
 \*KECA—John B. Kennedy.  
 KFWB—Three Men on a Mike.  
 KMTR—Meet the Band.  
 \*KRKD—News, Music  
 \*KWKW—News, Club 1430.  
 KFOX—Songs of the West.  
 KFMM—Devotions, Concert.  
 KGER—Between the Lines.  
 2:45—KFI, KFSD—Front Page Farrell.  
 KECA—Hollywood Spotlight.  
 \*KFWB, KFVD—News.  
 KRKD—Pan Americana.  
 KWKW—Citizens' Committee.  
 3—KFI—Road of Life.  
 KNX—Burrill Wheeler.  
 KECA—Bride and Groom.  
 \*KHJ, KGER, KFSD—News.  
 \*KMPC—News, Don Ollis.  
 \*KFWB—News, Melody Musee.  
 \*KMTR—News, Win Morro.  
 KFAC—Famous Musical Favorites.  
 KGFJ—Jackpot.  
 KRKD—Matinee Melodies.  
 KFVD—Popular Favorites.  
 KWKW—Swing Session.  
 KFOX—Varieties.  
 KGB, KVOE—Jane Cowl.  
 3:15—KFI—Joyce Jordan, M.D.  
 KHJ—Happy Homes, Norma Young.  
 KXLA—Juke Box Matinee  
 KFOX—Hawaii Calls.  
 KGB—Music for Moderns  
 KVOE—Of Civic Interest.  
 KFSD—Road of Life.  
 KGER—Let's Talk It Over.  
 3:30—KFI, KFSD—Aunt Mary.  
 KNX—Jimmy Carroll Sings.  
 KECA—Frances Scully.  
 KFWB—Bert Fiske.  
 \*KRKD—News, Music  
 \*KWKW—American Jewish Hour.  
 KVOE—Newspix.  
 KGB—Musical Matinee.  
 KFOX—Hollywood Salon.  
 KGER—Little Show.  
 3:45—KFI—Woman of America.  
 \*KNX—World Today, News.  
 KHJ, KGB, KFXM, KVOE—Elsa Maxwell.  
 \*KECA—Gen. Junius Pierce.  
 KMPC—Paramount Parade.  
 KFWB—Health Talk.  
 KFAC—Casa Cugat.  
 KFVD—Rhumba.  
 KFSD—Dr. Paul.  
 4—KFI, KFSD—This Woman's Secret.  
 KNX—Easy Aces.  
 \*KHJ, KGB, KFXM, KVOE—Fulton J. Lewis, Jr.  
 \*KECA—Headline Edition.  
 \*KMPC—News, Ted Steele.  
 \*KFWB—Woman's Page.  
 \*EMTR—News, Races.  
 KXLA—Juke Box Matinee  
 KFAC—Musical Masterpieces.  
 KGFJ—Swing Serenade.  
 KRKD—Piano Paintings.  
 KFVD—Piano Selections.  
 KWKW—Italian Melodies.  
 \*KGER, KFOX—News.  
 4:15—KFI, KFSD—News of the World.  
 \*KNX—News, Music.  
 \*KECA—Raymond Gram Swing  
 \*KHJ, KGB, KFXM, KVOE—Rex Miller.  
 \*KFWB—Gospel and Song  
 \*KFVD—News.  
 KRKD—Movieland Quiz.  
 4:25—KNX—News  
 4:30—KFI—Art Baker's Notebook.  
 KNX—Gene Baker.  
 KHJ, KGB, KFXM, KVOE—Erskine Johnson.  
 KECA—Constance Bennett.  
 KMPC—Fioretta, Sammy Kaye  
 \*KFWB—News.  
 KGFJ—Air-ortials, Orchestre du Jour.  
 KRKD—Tunes of the Day.  
 KWKW—Fanny at the Races.  
 KGER—Three Quarter Time  
 KNX—Old Age Pension.  
 4:40—KFWB—News  
 4:45—KNX—The Todds.

KHJ—Round Towner.  
 KECA—Hop Harrigan.  
 KMPC—Modern Romances.  
 KFWB—Western Stars.  
 \*KRKD—News  
 \*KFVD—Evening Serenade.  
 KGB—Songs of Praise.  
 KFXM—Musical Cocktail.  
 KVOE—Here's How.  
 5—KFI—H. V. Kaltenborn  
 \*KNX—Major Knox Manning.  
 \*KHJ, KFXM, KVOE—News.  
 KECA—Terry and the Pirates.  
 \*KMPC—News, Teen and Twenty.  
 KFAC—Moments in Music.  
 KRKD—Songs of the Saddle.  
 KXLA—Juke Box Matinee.  
 KGFJ—Jive at 5.  
 KGB—Casa Cugat.  
 KFOX—Sunshine Mission.  
 KFSD—Anniversary Date  
 \*KGER—News.  
 5:15—KFI, KFSD, KFAC, KFVD—News.  
 KNX—Through a Woman's Eyes.  
 KHJ, KGB, KFXM, KVOE—Superman.  
 KECA—Dick Tracy.  
 KGER—Hozoes of Merchant Marine.  
 KMTR—Show Time.  
 5:30—KFI—Voice of the Nation.  
 \*KNX—Harry Flannery.  
 KECA—Jack Armstrong.  
 KHJ, KGB, KFXM, KVOE—Captain Midnight.  
 KMTR—Irwin Allen.  
 KXLA—Easy Listening  
 KGFJ—Race Recap.  
 KFAC—Whoa Bill Club.  
 KRKD—South Sea Serenade.  
 \*KGER—Navy News.  
 KFSD—Tropical Moods  
 5:45—KFI, KFSD—Elmer Peterson.  
 \*KNX—Dick Cutting.  
 \*KHJ, KGB, KFXM, KVOE—Adventures of Tom Mix.  
 \*KECA—News.  
 KMPC—Top Times  
 \*KMTR—K. Louis Flatau.  
 KXLA—Juke Box  
 KGFJ—Show Time.  
 KRKD—Race Results.  
 KGER—Mandrake, Magician.  
 5:55—KNX—Bill Henry.

6—KFI, KFSD—Time to Smile (Eddie Cantor).  
 KNX—Frank Sinatra.  
 KECA—Swinging on the Golden Gate.  
 \*KHJ, KGB, KFXM, KVOE—Gabriel Heatter.  
 \*KMPC—News, Norman Nesbitt.  
 \*KFWB, KFVD, KGER—News.  
 \*KMTR—News, Tomasso Ensemble.

**MUSICAL DIGEST**  
 Dinner Hour Concert  
 6 to 8 P. M.—Mon. thru Sat.  
 1230 on Your Dial  
**KGJF**

KGFJ—Musical Digest 'til 8 p.m.  
 KRKD—Music  
 KXLA—Pasadena Playhouse.  
 6:15—KFWB, KGB—Real Life Stories  
 KMPC—Bill Bryan and Piano.  
 \*KFWB—John B. Hughes.  
 KFOX—Miracles of Science.  
 KFXM—Treasury Salute.  
 KVOE—Remember  
 6:30—KFI, KFSD—Mr. District Attorney.  
 KNX—Maisele (Ann Sothern).  
 KECA—Want to Lead a Band?  
 KHJ, KGB, KFXM, KVOE—Spotlight Bands.  
 KMPC—Santa Anita  
 KFWB—America Dances.  
 \*KMTR—Averill Berman.  
 KFOX—Hal's Memory Room.  
 KGER—Prophecy Speaks.  
 6:45—KRKD—Hollywood Tune-smiths.  
 6:55—KECA—Coronet Front Page.  
 7—KFI, KFSD—Ray Kyser's Musical College, with Kay Kyser.  
 KNX—Great Moments in Music.  
 KHJ, KGB, KFXM—Radio Auction Gallery  
 KECA—Current Problems.  
 \*KMPC—News, Dinner Dance.  
 \*KMTR—News, Eventide Echoes.

\*KRKD, KGER—News.  
 KPCC—Pasadena Musicians.  
 KFAC—Concert in Miniature.  
 KGFJ—Musical Digest  
 \*KRKD—Help Wanted.  
 KVOE—Veterans' Administration.

**FINE MUSIC . . .**  
 TONIGHT AT 7  
**CONCERT IN MINIATURE**  
**KFAC**  
 1330 ON YOUR DIAL

KFOX—Gospel Songs.  
 7:15—KMTR—W. G. Record.  
 KRKD—Three-Quarter Time.  
 \*KXLA—News.  
 \*KPCC—Organ Recital.  
 KFXM—Serenade.  
 KVOE—Merchant Marine Heroes.  
 KGER—Dr. Fagan.  
 KFOX—George Fisher.  
 7:30—KNX—Andrews Sisters.  
 KHJ, KGB, KFXM, KVOE—Lone Ranger.

THE MYSTERY FAVORITE  
**BOSTON BLACKIE**  
 \*  
**KECA-7:30 P.M.**  
 WEDNESDAYS  
 VELTEX GASOLINES

KECA—Boston Blackie.  
 \*KFWB—Peter de Lima.  
 KMTR—Dr. Clem Davies.  
 KFAC—Fioretta's Jewel Box.  
 KRKD—Do You Know  
 KPCC—Church Night Lecture  
 KXLA—Canine Corral  
 KFOX—Longshoremen's Dispatch.

7:45—KFAC, KFOX—News.  
 KGER—Rev. Douma

8—KFI, KFSD—Frost Warning, Supper Club.  
 KNX—Jack Kirkwood.  
 KECA—Lum & Abner.  
 KHJ—The Main Line.  
 \*KMPC—News, Frank Hemingway.  
 \*KFWB—John Dehner.  
 \*KMTR—News.  
 KFAC—Evening Concert.  
 KGFJ—Songs Without Music.  
 KPCC—Church Night Lecture  
 KGB—The Sealed Book.  
 KFXM—Serenade.  
 KVOE—Junior College.  
 \*KGER—News, Music.

**FLOYD B. JOHNSON**  
 and  
**King's Ambassador Quartet**  
 KMTR—8:05-9:00 P. M.

Also 10:30-10:45 A. M. Monday through Friday  
 8:05—KMTR—Floyd B. Johnson.  
 8:15—KFI, KFSD—Fleetwood Lawton, Comment.  
 KNX—Jack Smith.  
 \*KECA—Elmer Davis.  
 KMPC—Johnny Johnson  
 KFWB—Warner Bros. Orch.  
 KGFJ—Serenade for You.  
 KXLA—Charlie Hamp.  
 KGER—Ray Bloch  
 KVOE—Smooth Performance.  
 8:30—KFI, KFSD—Hildegarde.  
 KNX—Dr. Christian, Jean Hersholt.  
 KECA—Sportsman's Club.  
 KHJ, KGB, KFXM, KVOE—Fresh Up Time.  
 KMPC—Music Box.  
 \*KFWB—News.  
 KGFJ—Dancing Rhythm.  
 KXLA—Texas Jim Lewis.  
 KPCC—Drama  
 KFOX—Chapel Singers.  
 8:45—KFWB—Pan-A-Musi-Cana.  
 KGER—Garden School.  
 8:55—KNX—News, Carroll Alcott.

9—KFI, KFSD—Mr. and Mrs. North.  
 KNX—Jack Carson Show.  
 KECA—Men's Magazine  
 \*KHJ, KGB, KFXM, KVOE—News, Glenn Hardy.  
 \*KMPC—News, Sports Highlights.  
 \*KFWB—Peter de Lima.  
 \*KMTR—News, Concert  
 KGFJ—Saludos Amigos.  
 KPCC—Pasadena Schools.  
 KFOX—Church of Christ.  
 \*KGER—News, Music.  
 9:15—KHJ, KGB, KFXM, KVOE—Rex Miller.  
 KECA—Claremont Hotel Orch.  
 KMPC—Ozle Waters.  
 KFWB—Strollin' Tom.  
 KPCC—Courtenay Mosen.  
 9:30—KFI—Hollywood Theater.  
 KNX—Ellery Queen.  
 KECA—The Weird Circle  
 KHJ, KFXM, KVOE—Inside of Sports.  
 KMPC—Man with a Band  
 \*KFWB—Dave Ormont.  
 \*KMTR—Sam Balter.  
 KXLA—County Barn Dance  
 KPCC—Treasury Program  
 KFOX—Dance Time.  
 KGER—N. Calderwood.  
 9:45—KHJ, KGB, KFXM, KVOE—Fulton Lewis, Jr.  
 KMPC—Barber Shop Quartet  
 KFWB—Sports Parade.  
 KMTR—Modern Moods.  
 9:55—KHJ—Reader's Digest.

10—KFI, KFSD—Richfield Reporter.  
 \*KNX—Olet Huntley.  
 \*KHJ, KGB, KFXM, KVOE—News.  
 KECA—Relax with Cal Tinner.  
 \*KMPC—News, Pappy Chesbire  
 KFWB—Eastside Show.  
 \*KMTR—News, Music.  
 KFAC—Lucky Lager Dance Time, 2 Hours.  
 \*KFVD—Newsical, 3 Hours.  
 KGFJ—Western Music.  
 \*KGER—News, Musical Roundup.

10:15—KFI—Frank Parker Show.  
 \*KNX—Dr. Harold Fishes.  
 \*KECA—News.  
 KHJ, KGB—Organ Melodies  
 KFOX—Radio Club.  
 KFSD—Symphonette  
 KVOE—Income Tax  
 10:30—KFI—Inside the News.  
 Carveth Wells.  
 KNX—Symphonette.  
 \*KECA—Raymond Gram Swing  
 KHJ—Johnson Family.  
 KMPC—Benny Goodman.

**EASTSIDE SHOW**  
 10 TO 12 P. M.  
 Every Night Except Sunday  
**KFWB**

KFWB—Eastside Show.  
 KMTR—Bob Brooks.  
 KGB, KVOE—Songs Along the Trail.  
 KFXM—Oklahoma Hay-makers.  
 10:45—KFI—Show Time.  
 KECA—Freddie Martin Orch.  
 KHJ—"So the Story Goes."  
 \*KFSD—News  
 11—KFI, KHJ—News.  
 \*KNX—Jim Wyatt.  
 KECA—Post Parade, Starlight Roof.  
 \*KMPC—News, Andy Russell.  
 KFWB—Eastside Show.  
 KXLA—Painted Post  
 KGFJ—Timpeps.  
 KVOE—KFSD—Music  
 11:15—KFI—Taylor-Made Melodies, Post Parade.  
 KNX—Gene Krupa.  
 KHJ, KGB, KVOE—Deal Aruz Orch.  
 KECA—Carlos Molins Orch.  
 KMPC—Aragon Ballroom.  
 KGFJ—Blue of Evening.  
 KFXM—Requests.  
 11:30—KFI—Lullaby Time  
 KNX—Manny Strand Orch.  
 KECA—Swing Solace.  
 KHJ, KGB, KVOE—Buss Moran Orch.  
 \*KMPC—C. F. Johnson.  
 \*KFVD—Newsical 'til 1 a.m.  
 11:35—KFI—Music with Appeal  
 11:45—KECA—Club Morocco.  
 \*KHJ, KGB, KVOE—News  
 11:55—KFI, KECA, KNX, KFWB, KFSD—News.



# THURSDAY, FEBRUARY 7

★Indicates News Broadcasts.  
 KFI, KFSD—Fred Waring.  
 KXN—Johnny Murray.  
 KECA—Don McNeill's  
 Breakfast Club.  
 ★KHJ, KGB, KVOE—Cecil  
 Brown  
 ★KMPC—News, Norman Nesbitt  
 ★KFWD—Inside Story.  
 ★KMTR—News, Western Stars.  
 KGFJ—Concert Pastelle.  
 ★KXLA—News.  
 KWKW—Hoyos Hour.

**KRKD, 8:00 A. M.**

**HAVEN OF REST**

Tues., Thurs., Sat.  
 First Mate Bob and the  
 Good Ship Grace

KRKD, KFOX—Haven of  
 Rest.  
 KFAC—Country Church.  
 KFVD—City Stone.  
 KFXM—Dream Awake.  
 ★KGB—News, Sister Sylvia.  
 9:15—KXN—Valiant Lady.  
 ★KHJ, KGB—Market Hunt.  
 KMPC—Frank Reports,  
 Sports.  
 KFWD—Melo-Tunes.  
 KGER—Mizpah.  
 KVOE—Bing Crosby.  
 8:30—KFI—Dr. Paul.  
 KXN—Light of the World.  
 KHJ, KGB, KVOE—Take It  
 Easy.  
 KMPC—Song for You.  
 KFWD—Help Wanted.  
 KMTR—Christ Church Unity.  
 KXLA—Baptist Brothers.  
 ★KRKD, KFSD, KFAC—News.  
 ★KWKW—News, Morning  
 Devotions.  
 KFXM—Sunshine Service.  
 8:45—KFI, KFSD—David Harum.  
 KXN—Aunt Jenny's Stories.  
 KHJ, KGB, KVOE—Victor  
 Lindlahr.  
 ★KFAC—News.  
 KFWD—Show Time.  
 KFVD—Vocal Favorites.  
 KWKW—Organ Moods.  
 KGER—New Tribes Mission.  
 9★KFI, KGFJ, KGER—News.  
 KXN—Kate Smith.  
 ★KHJ, KGB, KFXM, KVOE—  
 William Linn.  
 KECA—Glamor Manor.  
 ★KMPC—News, Ray Noble.  
 KFWD—Dr. Reynolds.  
 ★KMTR—News, Moments with  
 God.  
 KRKD—Sagebrush Serenade.  
 KWKW—Voice of China.  
 KFVD—Waltz Time.  
 KFOX—Firebrands for Jesus.  
 KFSD—Voice of a Nation.  
 9:05★KFI—Edward Jorgenson.  
 9:15—KFI—Especially for You.  
 KXN—Big Sister.  
 KHJ, KGB, KFXM, KVOE—  
 Morton Downey.  
 KMPC—Woman's Exchange.  
 KFWD—South of the Border.  
 KFAC—Voice of Health.  
 KXLA—Easy Listening.  
 KWKW—Sacred Heart.  
 KGFJ—D'Artega Presents.  
 ★KFVD—News.  
 KWKW—Variety.  
 KGER—Cheerful Chat.  
 ★KFSD—Larry Smith.  
 9:30★KFI—News.  
 KXN—Romance of Helen  
 Trent.  
 KHJ—Time Out.  
 KECA—Breneman's Breakfast  
 in Hollywood.  
 KMPC—Perry Como.  
 ★KFWD, KFAC—News.  
 KMTR—Bible Treasury Hour.  
 KXLA—Harmony Homestead.  
 ★KWKW—Off the Press.  
 KGFJ—Open Album.  
 KGER—Radio Revival.  
 KFVD—Show Time.  
 KGB—Three-Quarter Time  
 KVOE—Shady Valley Folk.  
 KFXM—Cooking School,  
 Almanac.  
 KFSD—Ann Gibson.  
 9:40—KFI—Reserve.  
 9:45—KFI—Ronny Mansfield, Songs  
 KXN—Our Gal Sunday.  
 KHJ—Mystery Chef.  
 KMPC—Three Suns.  
 KFWD—Mid-Morning  
 Melodies.  
 KMTR—Just Relax.  
 KFAC—Musical Comedy.  
 KFVD—Here Comes Parade.  
 ★KRKD—News.

KWKW—Frank Sinatra.  
 KGB—Molly Morse.  
 KFXM—Western Playboys.  
 KFSD—Maggy's Private Wire.  
 10—KFI, KFSD—Standard School  
 Broadcast.  
 KXN—Life Can Be Beautiful.  
 ★KECA—Home Edition.  
 ★KHJ, KGB, KFXM, KVOE—  
 Glenn Hardy, News.  
 ★KMPC—News, Music Hall.  
 KFWD—Chef Milani.  
 KGFJ—Racing News.  
 KXLA—Red Murrel.  
 KFAC—Midmorning Serenade.  
 KFVD—Morning Serenade.  
 KRKD—Battle of Baritones  
 KWKW—Racing Line.  
 ★KFOX—News.  
 10:15—KXN—Ma Perkins.  
 KHJ, KGB, KVOE—Luncheon  
 with Lopez.  
 KECA—Ted Malone.  
 KMTR—King's Men.  
 ★KXLA—News.  
 ★KGFJ—Bing Sings.  
 KWKW—Morning Melodies.  
 KFXM—Treasury Salute.  
 KGER—Kingdom Within.  
 KFOX—Rev. Emma Taylor.  
 10:30—KFI—Hollywood Fan Maga-  
 zine.  
 KXN—Young Dr. Malone.  
 KECA—My True Story.  
 KHJ, KGB, KFXM, KVOE—  
 The Mountaineers.  
 ★KFWD—Dave Ormont.  
 KMTR—Floyd B. Johnson.  
 KGFJ—Upbeat Session.  
 ★KFAC—News, Rations.  
 KXLA—Woman's World.  
 ★KWKW—News, Symphonic  
 Strings.  
 KFVD—Union Rescue Mission  
 KGER—Sunshine Pastor.  
 KFSD—Do You Know Ans?  
 10:45—KFI, KFSD—Art Baker  
 KXN—Road of Life.  
 KHJ, KGB, KFXM, KVOE—  
 John J. Anthony.  
 KFAC—Home Chats.  
 KFWD—Science of Mind.  
 KFAC—Pan Americana  
 KWKW—Western Serenade.  
 KRKD—Midnight Mission.  
 KFOX—Hebrew Christian  
 Hour.  
 10:55★KECA—News, Betty Crocker.  
 11—KFI, KFSD—Guiding Light.  
 KXN—Second Mrs. Burton.  
 ★KECA—Baukhage Talking.  
 KHJ—30 Seconds to Go.  
 ★KMPC—News, Music Hall.  
 KFWD—Al Jarvis.  
 ★KMTR—News, Dr. Louis  
 Talbot.  
 KFAC—Music for You  
 KGFJ—Stylings in Blue.  
 ★KFVD, KGER—News.  
 KRKD—Light Concert.  
 KXLA—J. Newton Yates.  
 KWKW—Moment of Melody.

## THURSDAY Program Highlights

Morning Programs Appear in Lightface Type; Afternoon and  
 Evening Programs in Boldface.

### Variety

8:00—Fred Waring, KFI.  
 8:00—Breakfast Club, KECA.  
 9:30—Breneman's Breakfast,  
 KECA.  
 11:30—Queen for a Day, KHJ.  
 4:30—Art Baker's Notebook,  
 KFI.  
 6:00—Music Hall, Frank Mor-  
 gan, KFI.  
 6:30—Bob Burns, KFI.  
 6:30—Bobby Lobby, KXN.  
 7:00—Abbott & Costello, KFI.  
 8:00—Supper Club, KFI.  
 8:30—Burns & Allen, KFI.  
 9:00—Dinab Shore, KFI.

### Quiz Programs

6:30—Detect & Collect, KECA.  
 9:30—Noah Webster Says, KFI.

### Drama

7:00—Island Venture, KXN.  
 8:00—Famous Radio Players,  
 KHJ.  
 8:30—Rogue's Gallery, KHJ.  
 9:00—Suspense, KXN.

### Outstanding Music

4:00—Musical Masterpieces,  
 KFAC.

★KFXM, KVOE—Cedric Foster  
 KFOX—Thomas Baird.  
 11:15—KFI, KFSD—Today's Children,  
 Betty Crocker.  
 KXN—Perry Mason.  
 KECA—Ethel and Albert.  
 KHJ, KGB—Hymns You Love  
 KFAC—Music for You.  
 KFVD—Muscar Revue.  
 KGER—R. B. Hammond.  
 11:30—KFI, KFSD—Woman in  
 White.  
 KXN—Rosemary.  
 KHJ, KGB, KFXM, KVOE—  
 Queen for a Day.  
 KECA—Listening Post.  
 KMTR—Songs to Remember.  
 ★KRKD, KXLA, KFOX—News.  
 KFVD—Violet Schram.  
 ★KWKW—News, Comment.  
 11:45—KFI—Masquerade.  
 KXN—Tena and Tim.  
 KECA—Foster May.  
 KFAC—Piano Briefs.  
 KRKD—Vocal Varieties.  
 KXLA—Painted Post.  
 ★KFSD—News.  
 12—KFI—Farm Reporter.  
 KXN—Try 'n' Find Me.  
 KECA—Al Pearce.  
 ★KJFJ—Broadway News.  
 ★KMPC—News, Frank Hem-  
 jingway.  
 KFWD—Make-Believe Ball-  
 room.  
 ★KMTR—News, Music.  
 KWKW—Blue Room.  
 KXLA—Dixie Darling  
 Western.  
 KGFJ—Calling All Zones.  
 KRKD—Prairie Schooner.  
 KFAC—Luncheon Concert.  
 KFVD—Editor of the Air.  
 KFSD—Woman of America.  
 ★KGB, KVOE—News.  
 KFXM—Hawaiian Harmonies.  
 12:15—KFI, KFSD—Ma Perkins.  
 ★KXN—Knox Manning, News.  
 KHJ—Johnson Family.  
 ★KMPC—Norman Nesbitt.  
 KGFJ—Keyboard Magic.  
 KFVD—Luncheon Musical.  
 KFAC—Servell Quiz.  
 ★KFOX, KFXM—News.  
 KGB, KVOE—Palmer House  
 Concert.  
 12:30—KFI, KFSD—Pepper Young's  
 Family.  
 KXN—Burrill Wheeler.  
 KECA—Ladies, Be Seated.

**MILD &  
 MELLOW**  
 12:30 TO 1:00 P. M.  
 Monday Through Friday  
**KHJ**

KHJ—Mild and Mellow.  
 KMPC—Bridge Club.  
 ★KFWD—News.  
 KMTR—Tex Tyler.

KGFJ—Easy Rhythm.  
 KFVD—Violet Schram.  
 KXLA—Painted Post.  
 KGB, KFXM—Remember.  
 KVOE—Luncheon Dance  
 12:45—KFI, KFSD—Right to  
 Happiness.  
 KXN—Bachelor's Children.  
 KMPC—Easy Rhythm  
 KXLA—University of Cali-  
 fornia.  
 KWKW—Man With a Mike  
 ★KFAC—News.  
 KGER—Garden School.  
 KGB, KFXM—This Is Music.  
 KVOE—This Day of Pence.  
 KFOX—Platter Pantry.  
 12:50★KGFJ—News  
 1—KFI, KFSD—Backstage Wife.  
 KXN—G. E. House Party.  
 KECA—Jack Berch Show.  
 KHJ—Frolics.  
 KFWD—A Jarvis  
 ★KMPC—News, Isidoro Time  
 KFAC—Melody Matinee.  
 KGFJ—Intermission.  
 ★KFVD, KGER—News.  
 KWKW—Varieties.  
 KXLA—Community & Broad-  
 casters.  
 KVOE—Radio Billboard  
 KFXM—Concert in Miniature.  
 KFOX—Graeme Fletcher.  
 1:15—KFI, KFSD—Stella Dallas.  
 KECA—Radio Parade.  
 KHJ—Bill Hay Reads  
 the Bible.  
 KMTR—Luncheon Dance.  
 KFVD—Moods in Music.  
 KWKW—Melody Time.  
 KXLA—A. C. A. Reporter.  
 KGB, KFXM, KVOE—John-  
 son Family.  
 1:25★KXN—News.  
 1:30—KFI, KFSD—Lorenzo Jones.  
 KXN—Evelyn Winters.  
 ★KECA, KRKD—News  
 KHJ—This Changing World.  
 KMPC—Bill Bryan.  
 KMTR—Dance Time.  
 KFVD—Hawallah.  
 KGFJ—Among My Souvenir.  
 ★KXLA—Listeners' Digest.  
 ★KWKW—News, Musical  
 Memories.  
 KFOX—Eli McIntyre Orch.  
 KGB, KFXM—Melody.  
 KVOE—Meet a Friend.  
 1:45—KFI, KFSD—Young Widder  
 Brown.  
 KXN—One for the Book.  
 KHJ—Tello-test.  
 KECA—Hymns of All  
 Churches.  
 KMPC—Fashion Forum.  
 KRKD—Singing Waiters  
 KFVD—Vocal Varieties.  
 KVOE—Melody Hour.  
 2—KFI, KFSD—When a Girl  
 Marries.  
 KXN—School of the Air.  
 KHJ, KGB, KVOE—Smile  
 Time.  
 KECA—What's Doing, Ladies  
 KFWD—Al Jarvis  
 ★KMPC—News, Don Otis.  
 ★KMTR—News, Latin Legato.  
 KFAC—Memory Musicale.  
 KGFJ—Town Crier.  
 KRKD—U. S. Employment.

**ROAD TO  
 SUCCESS**  
 2 P. M., Thursday  
**KXLA**

KXLA—Road of Success.  
 KWKW—Club 1430.  
 KFVD—Timely Tunes.  
 KFXM—You Were There.  
 KGER—Long Beach Band.  
 2:15—KFI, KFSD—Portia Faces  
 Life.  
 KHJ, KGB, KVOE—January's  
 Calendar for Tomorrow.  
 KRKD—Concert Melodies  
 KFOX—Public Bulletin.  
 2:25—KECA—Norman Nesbitt.  
 2:30—KFI, KFSD—Just Plain Bill.  
 KXN—Meet the Missus.  
 ★KECA—John B. Kennedy.  
 KHJ, KGB, KVOE—Bill  
 Gwynn Show.  
 KFWD—Three Men on a  
 Mike.  
 KMTR—Meet the Band.  
 ★KRKD—News, Music  
 ★KWKW—News, Club 1430.  
 KGB—Man About Town.  
 KFXM—Devotions, Concert.  
 KFOX—Songs of the West.  
 KGER—Between the Lines.  
 2:45—KFI, KFSD—Front Page  
 Farrell.  
 KECA—Hollywood Spotlight.  
 ★KFWD, KFVD—News.  
 KWKW—Citizens Committee.

### Public Affairs

2:00—School of the Air, KXN.  
 4:45—City's Pulse, KHJ.  
 7:30—Jobs for GI's, KECA.  
 8:30—Town Meeting, KECA.  
 9:30—Citizens Forum, KXN.  
 10:15—Mayor Fletcher Bowron,  
 KFI.

### Sports—Comment

10:00—Racing Line, KWKW.  
 10:00—Racing, KGFJ.  
 5:15—Belle Martell, KMTR.  
 5:45—Race Results, KRKD.  
 6:00—Hobby Hours, KECA.  
 6:30—Santa Anita, KMPC.  
 9:30—Inside of Sports, KHJ.  
 9:45—Sports Parade, KFWD.



KRKD—Pan Americana  
2:55—KHJ/ KFAM—Readers' Digest.  
3—KFI—Road of Life.  
KNX—Burrill Wheeler.  
KECA—Bride and Groom.  
\*KHJ, KFAM, KXLA—News.  
\*KMPC—News, Don Otis.  
\*KFWB—News, Melody Matinee.  
\*KMTR—News, Win Morro.  
KFAC—Famous Musical Favorites.  
KFVD—Popular Favorites.  
KGFJ—Jacksot.  
KRKD—Matinee Melodies.  
\*KGER—News, Under Blue Skies.  
KWKW—Swing Session.  
KGB, KVOE—Jane Cowly.  
KFOX—George C. Highley.  
\*KFSD—News  
3:15—KFI—Joyce Jordan, M.D.  
KHJ—Happy Homes, Norma Young.  
KXLA—Juke Box Matinee 'til 6 p.m.  
KGB—Music for Moderns  
KVOE—Of Civic Interest.  
KFSD—Road of Life.  
3:30—KFI, KFSD—Aunt Mary.  
KNX—Song Shop.  
KECA—Frances Scully.  
KFWB—Bert Fiske.  
\*KRKD—News Headlines.  
KWKW—Reflections in Music.  
KFOX—Hollywood Salon.  
Longshoremen's Dispatch.  
KGB—Art Baker  
KVOE—Newspix.  
KGER—Little Show.  
3:35—KRKD—Music.  
3:45—KFI—Woman of America  
\*KNX—World Today, News.  
KHJ, KGB, KFAM, KVOE—Elsa Maxwell.  
\*KECA—Julius Pierce  
KFWD—Pastime Melodies.  
KFAC—Casa Cugat.  
KFVD—Rhumba.  
KFSD—Dr. Paul.  
3:55—KNX—Gene Baker.  
4—KFI, KFSD—This Woman's Secret.  
KNX—Gene Baker.  
\*KECA—Headline Edition.  
\*KHJ, KGB, KFAM, KVOE—Fulton J. Lewis, jr.  
\*KMPC—News, Ted Steele.  
KXLA—Juke Box Matinee  
\*KMTR—News, Races.  
KFAC—Musical Masterpieces.  
KGFJ—Swing Serenade.  
KRKD—Piano Painting.  
KFVD—Piano Selections.  
KWKW—Italian Melodies.  
\*KGER—News, Helene Smith.  
\*KFOX, KGER—News.  
4:15—KFI, KFSD—Pleasure Parade  
\*KNX—News, Music.  
\*KHJ, KGB, KFAM, KVOE—Rex Miller.  
\*KECA—Raymond Gram Swing  
KFWB—Gospel and Song.  
\*KFSD, KFVD—News.  
KRKD—Movieland Quiz.  
4:30—KFI—Art Baker's Notebook.  
KNX—Mr. Keene.  
KECA—Constance Bennett.  
KHJ, KGB, KFAM, KVOE—Erskine Johnson.  
KMPC—Florence, Sammy Kaye  
KGFJ—Air-orientals.  
Orchestra du Jour.  
KRKD—Tunes of the Day.  
KWKW—Races Today.  
KFOX—Old Age Pensions.  
KGER—Junior Town Meeting.  
4:40—KFWB—News  
4:45—KECA—Hop Harrigan.  
KHJ—Pulse of the City.  
KMPC—Twilight Tales.  
KFWB—Western Stars.  
\*KRKD—News.  
KFVD—Evening Serenade.  
KGB—Songs of Praise.  
KFAM—Musical Cocktail.  
KVOE—Here's Howe.  
KFSD—Treasury Salute  
KFOX—Recital.  
5—KFI—Edward Jorgenson.  
\*KNX—Major Knox Manning.  
KECA—Terry and the Pirates  
\*KHJ, KFAM, KVOE—News.  
\*KMPC—News, Teen and Twenty.  
\*KMTR—News, Sunset Rhythms.  
KFAC—Moments in Music.  
KGFJ—Jive at 5.  
KRKD—Songs of the Saddle.  
KXLA—Juke Box Matinee.  
KGB—Casa Cugat.  
\*KGER—News, Music.  
KFSD—Anniversary Date  
5:35—KFI, KFSD, KFVD, KFAC—News.  
KNX—Through a Woman's Eyes.  
BFJ—A—Dick Tracy.

KHJ, KGB, KFAM, KVOE—Superman.  
KMTR—Belle Martell, Sports.  
5:30—\*KFI—Voice of a Nation.  
\*KNX—Harry Flannery.  
KECA—Jack Armstrong.  
KHJ, KGB, KFAM, KVOE—Captain Midnight.  
KMTR—Irwin Allen.  
KGFJ—Race Recap.  
KFAC—Whoo Bill Club.  
KRKD—South Seas Serenade.  
KXLA—Future Pianists.  
KFSD—Tropical Moods  
5:45—\*KFI, KFSD—Elmer Peterson.  
\*KNX—Dick Cutting.  
\*KECA—News.  
KHJ, KGB, KFAM, KVOE—Adventures of Tom Mix.  
KMPC—Top Tunes.  
\*KMTR—K. Louis Flatau, News.  
KXLA—Juke Box  
KGFJ—Show Time.  
KRKD—Race Results.  
KGER—Dan Dunn.  
5:55—\*KNX—Bill Henry.  
6—KFI, KFSD—Music Hall.  
KNX—Andre Kostelanetz.

*Enter & Rucker Hardware PRESENTS!*  
**HOBBY HOURS**  
Thursday 6 P.M.  
**KECA 790 KC**

KECA—Hobby Hours.  
\*KHJ, KGB, KFAM, KVOE—Gabriel Heatter.  
\*KMPC—News, Norman Nesbitt.  
\*KFWB, KFOX—News.  
\*KMTR—News, Tommaso Ensemble.

**MUSICAL DIGEST**  
Dinner Hour Concert  
6 to 8 P. M.—Mon. thru Sat.  
**KGfJ 1230 on Your Dial**

KGfJ—Musical Digest, 'til 8 p.m.

**HELLO TOMORROW**  
6:00 P. M., Thursday  
**KXLA**

KXLA—Hello Tomorrow.  
KRKD—Early Dancette.  
\*KGER—News, Victorious Living  
6:15—KECA—Retribution.  
KHJ, KGB—Real Life Stories  
KMPC—Bill Bryan and Piano.  
\*KFWB—John B. Hughes.  
KXLA—Technocracy.  
KFOX—Sacred Program.  
KFAM—Treasury Salute.  
KVOE—Remember  
6:30—KFI, KFSD—Bob Burns.  
KNX—Hobby Lobby.  
KHJ, KGB, KFAM, KVOE—Treasure Hour of Song.  
KECA—Detect and Collect.  
KMPC—Santa Anita.  
KFWB—America Dances.  
\*KMTR—Averill Berman.  
KFOX—Hal's Memory Room.  
6:45—KMPC—Rhumba Time.  
KRKD—Hollywood Tune-smiths.  
KXLA—Inside Facts.  
KGER—King's Service.  
6:55—KECA—Coronet Front Page.  
7—KFI, KFSD—Abbott and Costello.  
KNX—Island Venture.  
KFAC—Curtain Time.  
KFAC—Concert in Miniature.  
KHJ, KGB, KFAM, KVOE—You Make the News.  
\*KMPC—News, Dinner Dance.  
\*KGFJ—Musical Digest  
\*KRKD, KGER—News.  
KXLA—Help Wanted.  
KFOX—Gospel Songs.  
7:15—KMTR—W. B. Record.  
KRKD—Three-Quarter Time.  
KFAM—Yours Very Truly.

**FINE MUSIC . . .**  
TONIGHT AT 7  
**CONCERT IN MINIATURE**  
**KFAC**  
1330 ON YOUR DIAL

RGER—Dr. Fagan.  
KFOX—Fishing Pals.  
7:30—KFI, KFSD—General Martin, Talk  
KNX—Powder Box Theater.  
KECA—Jobs for GI's.  
KHJ, KGB, KFAM, KVOE—Red Ryder.  
\*KFWB—Peter de Lima.  
KMTR—Dr. Clem Davies.  
KFAC—Floretta's Jewel Box.  
KXLA—Music for Millions  
KRKD—Do You Know?  
KGB—Inside Story.  
\*KFOX—Longshoremen's Dispatch.  
KGER—Dr. Davis.  
7:45—\*KFAC, KFOX—News.  
8—KFI, KFSD—Frost Warning; Supper Club.  
KNX—Jack Kirkwood.  
KECA—Lum & Abner.

PACIFIC FINANCE Presents  
**THEATRE OF FAMOUS RADIO PLAYERS**  
A complete half hour play  
**KHJ - 8 P.M. THURSDAYS**

KHJ, KGB, KFAM, KVOE—Famous Radio Players.  
\*KMPC—News, Frank Hemingway.  
\*KFWB—John Dehner.  
\*KMTR—News.  
KFAC—Evening Concert.  
KGFJ—Songs Without Music.

**FLOYD B. JOHNSON**  
and  
King's Ambassador Quartet  
KMTR—8:05-9:00 P. M.  
Also 10:30-10:45 A. M. Monday through Friday

8:05—KMTR—Floyd B. Johnson.  
8:15—\*KFI, KFSD—Fleetwood Lawton.  
KNX—Jack Smith.  
\*KECA—Earl Godwin.  
KMPC—Johnny Johnson.  
KFWB—Warner Bros. Orch.  
KGFJ—Serenade for You.  
KXLA—Charles Hamp.  
KGER—Singing, Cabbys.  
8:30—KFI, KFSD—Burns and Allen  
KNX—F.B.I. in Peace. War.  
KHJ, KGB, KFAM, KVOE—Rogue's Gallery.  
KECA—Town Meeting of the Air.  
KMPC—Music Box.  
\*KFWB—News.  
\*KMTR—What America Is Playing.  
KGFJ—Dancing Rhythm.  
KXLA—Texas Jim Lewis.  
KGER—American Music.  
KFOX—Judge P. E. Gardner.  
8:45—KFWB—Pan-A-Musi-Cana.  
KMTR—Hasten the Day.  
KGER—Treasury Salute.  
8:55—\*KNX—Carroll Alcott.  
9—KFI, KFSD—Dinah Shore.  
KNX—Suspense.  
\*KHJ, KGB, KFAM, KVOE—News, Glenn Hardy.  
\*KMPC—News, Sports Highlights.  
\*KFWB—Peter de Lima.  
\*KMTR—News, Concert Master  
KGFJ—Saludos Amigos.  
\*KGER—News, Music.  
9:15—KHJ, KGB, KFAM, KVOE—James Crowley.  
KMPC—Ozle Waters.  
KFWB—Strollin' Tom.  
9:30—KFI, KFSD—Noah Webster Says.  
KECA—Mystery House.  
KHJ, KGB, KVOE—Inside of Sports.  
KMPC—Man with a Band  
\*KFWB—Dave Ormont.  
\*KMTR—Sam Balter.

**CITIZENS FORUM**  
Sparkling half hour discussion by leading authorities on problems affecting everyone. A "must" for good citizens.  
PRESENTED BY  
**CITIZENS NATIONAL BANK**  
THURSDAYS KNX 9:30 P. M.

KNX—Citizens Forum.  
KXLA—County Barn Dance.  
KGER—Concert Hall  
9:45—\*KFWB—Sports Parade.  
\*KHJ, KVOE—Fulton Lewis, Jr.  
\*KMPC—Barber Shop Quartet.  
KGB—Acme of Song.  
10—\*KFI, KFSD—Richfield Reporter.  
\*KNX—Chet Huntley.  
\*KHJ, KVOE—News.  
KECA—Relax with Cal Tinney  
\*KMPC—News, Pappy Cheshire

**EASTSIDE SHOW**  
10 TO 12 P. M.  
Every Night Except Sunday  
**KFWB**

KFWB—Eastside Show.  
\*KMTR—News, Music.  
DANCE MUSIC AT ITS BEST  
**LUCKY LAGER DANCE TIME**

**KFAC**  
10 to 12 EVERY NIGHT  
KFAC—Lucky Lager Dance Time.  
\*KFVD—Newsical, for 3 Hrs.  
KXLA—Western.  
KGB—Acme of Song.  
\*KGER—News, Musical Roundup.

10:15—KFI—Mayor Bowron.  
\*KNX—Dr. Wallace Sterling.  
KHJ, KGB—B. Goodman Orch.  
\*KECA—News.  
KVOE—Smooth Performance  
10:30—\*KFI—Carveth Wells, Inside the News.  
KNX—Sports.  
KHJ—Johnson Family.  
\*KECA—Raymond Gram Swing  
KMPC—Charlie Spivak.  
KMTR—Bob Brooks.  
KXLA—Carter Wright.  
10:45—KFI—Show Time.  
KNX—Gayle and Charles.  
KHJ—So the Story Goes.  
KECA—Freddie Martin Orch.  
KMTR—Voice of the Army.  
KGB—Organ Melodies.  
\*KFSD—News

11—\*KFI, KHJ—News  
\*KNX—Jim Wyatt.  
KECA—Post Parade, Starlight Roof.  
\*KMPC—News, Andy Russell.  
KXLA—Painted Post  
KFWB—Eastside Show.  
\*KMTR—News, Win Morro.  
KGFJ—Tintypes  
KFAC—Lucky Lager Dance Time.  
KFSD—Music  
KGB—Ozkan Melodies  
11:15—KFI—Taylor-Made Melodies.  
KHJ, KVOE—D. Arnez Orch.  
KECA—Carlos Molina Orch.  
KMPC—Carson Ballroom.  
KGFJ—Blue of Evenings.  
KFAM—Requests.  
11:20—KNX—Gene Krupa.  
11:30—KFI, KFSD—Melodies by Mitchell.  
KNX—Jan Garber.  
KHJ, KGB, KFAM, KVOE—Rus Morgan Orch.  
KECA—Swing Soiree.  
\*KMPC—C. P. Johnson  
\*KFVD—Newsical, 'til 1 a.m.  
11:45—\*KHJ, KGB, KVOE—News  
11:55—\*KFI, KECA, KNX, KFWB, KFSD—News



# FRIDAY, FEBRUARY 8

- ★Indicates News Broadcasts.
- 8 **KFI, KFSD—Fred Waring.**
- KNX—Johnny Murray.**
- KECA—Don McNeill Breakfast Club.**
- ★**KHJ, KGB, KVOE—Cecil Brown.**
- ★**KMPC—News, Norman Nesbitt.**
- ★**KFVB—Inside Story.**
- ★**KMTR—News, Western Stars. KGFJ—Concert Pastelle.**
- ★**KXLA—News.**
- KRKD, KFOX—Dr. Louis T. Talbot.**
- KFAC—Country Church.**
- KWKW—Hoyos Hour.**
- KFVD—Cliffy Stone.**
- ★**EGER—News, Sister Sylvia.**
- KFXM—Songs of Praise.**
- 8:15 **KNX—Vallant Lady.**
- ★**KHJ, KGB—Frazier Hunt.**
- KMPC—Market Reports, Sports.**
- KFWB—Melo-Tunes.**
- EGER—Mizpah.**
- KFXM—Dream Awake.**
- KVOE—Bing Crosby.**
- 8:30 **KFI—Dr. Paul.**
- KNX—Light of the World.**
- KHJ, KGB, KFXM, KVOE—Take It Easy.**
- KMPC—Don Otis.**
- KFWB—Help Wanted.**
- KMTR—Christ Church Unity.**
- ★**KFAC, KFSD—News.**

**KXLA, 8:30 A. M.**

**HAVEN OF REST**

**Mon., Wed., Fri.**

First Mate Bob and the Good Ship Grace

- KXLA—Haven of Rest.**
- ★**KVWV—News, Morning Devotions.**
- ★**KRKD—News, Music.**
- KFOX—Rev. R. E. Reid.**
- 8:45 **KFI, KFSD—David Harum.**
- KNX—Aunt Jenny's Stories.**
- KHJ, KGB, KVOE—Victor Lindahr.**
- ★**KFWB—News.**
- KFAC—Show Time.**
- KFVD—Vocal Favorites.**
- KWKW—Rev. Patterson.**
- KFXM—Sunshine Service.**
- EGER—New Tribes Mission.**
- 9 **KFI, KGFJ—News.**
- KNX—Kate Smith.**
- ★**KHJ, KGB, KFXM, KVOE—William Lang.**
- KECA—Glamor Manor.**
- ★**KMPC—News, Ray Noble.**
- KFWB—Health Talk.**
- ★**KMTR—News, Church Views News.**
- KRKD—Sagebrush Serenade.**
- KWKW—Voice of China.**
- KFVD—Waltz Time.**
- KFOX—Rev. Earl Irvie.**
- ★**KGER—News, Music.**
- KFSD—Voice of a Nation.**
- 9:05 **KFI—Edward Jorgenson, Comment.**
- 9:15 **KFI—Especially for You.**

**"THE VOICE OF HEALTH"**

R. L. McMASTER, D.C., Ph.D.  
Ph.D., F.R.S.A. (London)

for the  
**McCOY HEALTH SYSTEM**

Every morning—Mon. thru Fri.  
KFAC at 9:15

- KFAC—Voice of Health.**
- KNX—Big Sister.**
- KHJ, KGB, KFXM, KVOE—Morton Downey.**
- KMPC—Woman's Exchange.**
- KFWB—South of the Border.**
- KGFJ—D'Artega Presents.**
- ★**KFVD—News.**
- KGER—Cheerful Chat.**
- ★**KFSD—Larry Smith.**
- 9:30 **KFI—News.**
- KNX—Romance of Helen Trent.**
- KHJ—Time Out.**
- KECA—Breneman's Breakfast in Hollywood.**
- EMPC—Perry Como.**
- ★**KFWB, KFAC, KWKW—News.**
- KMTR—Bible Treasury Hour.**
- ★**KGFJ—Open Album.**

- KFVD—Show Tunes.**
- KXLA—Harmony Homestead.**
- KGB—Serenading You.**
- KFXM—Cooking School, Almanac.**
- KVOE—Shady Valley Folk.**
- KGER—Radio Revival.**
- KFSD—Ann Gibson.**
- 9:40 **KFI—Living in Hollywood.**
- 9:45 **KFI—Ronny Mansfield, Songs.**
- KNX—Our Gal Sunday.**
- KHJ—Mystery Chef.**
- KMPC—Three Suns.**
- KFWB—Mid-Morning Melodies.**
- KMTR—Just Relax.**
- KFAC—Musical Comedy.**
- ★**KRKD—News.**
- KWKW—Sinatra Sings.**
- KGER—Colonial Tabernacle.**
- KGB—Mollie Morse.**
- KFXM—Western Playboys.**
- KFSD—Maggi's Private Wire.**
- 10 **KFI, KFSD—Tillamook Kitchen.**
- KNX—Life Can Be Beautiful.**
- ★**KHJ, KGB, KFXM, KVOE—News, Glenn Hardy.**
- ★**KECA—Home Edition.**
- ★**KMPC—News, Music Hall.**
- ★**KFWB—Chef Milani.**
- ★**KMTR—News, Marching to Victory.**
- KGFJ—Racing News.**
- KFAC—Midmorning Serenade.**
- KRKD—Battle of Baritones.**
- KXLA—Red Murrel.**
- KWKW—Racing Line.**
- KFVD—Morning Serenade.**
- ★**KFOX—News.**
- 10:15 **KFI—What Do You Say?**
- KNX—Ma Perkins.**
- KECA—Ted Malone.**
- KHJ, KGB, KFXM, KVOE—Something to Talk About.**
- KMTR—King's Men.**
- KGFJ—Bing Crosby Sings.**
- ★**KXLA—News.**
- KWKW—Morning Melodies.**
- KRKD—Talk.**
- KFOX—Rev. Emma Taylor.**
- EGER—Kingdom Within.**
- KFSD—Heaven-Earth Club.**
- 10:30 **KFI—Hollywood Fan Magazine.**
- KNX—Young Dr. Malone.**
- KECA—My True Story.**
- KHJ, KGB, KFXM, KVOE—The Mountaineers.**
- ★**KFWB—Dave Ormont.**
- KMTR—Floyd B. Johnson.**
- KGFJ—Upbeat Session.**
- ★**KFAC—News, Nations.**
- KFVD—Union Rescue Mission.**
- KXLA—Woman's World.**
- ★**KWKW—News, Symphonic Strings.**
- KGER—Sunshine Pastor.**
- KFSD—Do You Know Ans?**
- 10:45 **KFI, KFSD—Art Baker.**
- KNX—Road of Life.**
- KHJ, KGB, KFXM, KVOE—John J. Anthony.**
- EMPC—Home Chats.**
- KFWB—Science of Mind.**

**FRIDAY Program Highlights**

Morning Programs Appear in Lightface Type; Afternoon and Evening Programs in Boldface.

*Variety*

8:00—Fred Waring, KFI.  
8:00—Breakfast Club, KECA.  
9:00—Breneman's Breakfast, KECA.  
10:00—Chef Milani, KFWB.  
11:30—Queen for a Day, KHJ.  
3:45—Elsa Maxwell, KHJ.  
4:00—Easy Aces, KNX.  
4:30—Art Baker's Notebook, KFI.  
6:00—People Are Funny, KFI.  
6:00—Holiday and Company, KNX.  
7:00—Durante-Moore, KNX.  
7:30—Danny Kaye Show, KNX.  
8:00—Jo Stafford, KFI.  
8:15—Easy Aces, KMPC.  
8:30—Ginny Simms, KNX.  
8:30—Duffy's Tavern, KFI.  
9:00—Alan Young Show, KECA.  
9:30—Kate Smith, KNX.  
6:45—The Flying Public, KECA.

*Public Affairs*

1:45—Background for Living, KNX.  
8:30—Your F.B.I., KECA.

*Sports—Comment*

10:00—Racing Line, KWKW.  
4:00—Races, KMTR.  
5:30—Race Results, KGFJ.

5:45—Race Results, KRKD.  
6:30—Santa Anita, KMPC.  
7:00—Cavalcade of Sports, KECA.  
7:30—Bill Stern, KFI.  
8:00—Boxing Bout, KHJ.  
9:30—Inside of Sports, KHJ.  
10:00—Legion Fig'ns, KMPC.  
11:30—Sports Round Table, KECA.

*Quiz Programs*

4:30—Treasure Chest, KMPC.

*Drama*

6:30—The Sheriff, KECA.  
7:00—Mystery Theater, KFI.  
7:30—Lone Ranger, KHJ.  
9:00—Aldrich Family, KNX.  
9:30—The Haunting Hour, KFI.

*Outstanding Music*

4:00—Musical Masterpieces, KFAC.  
6:00—Musical Digest, KGFJ.  
7:00—Miniature Concert, KFAC.  
8:00—Evening Concert, KFAC.  
10:00—Lucky Lager Time, KFAC.  
10:00—Newsical, KFVD.  
10:00—Eastside Show, KFWB.

- EMTR—Care of the Body.**
- KFAC—Pan Americana.**
- KRKD—Midnight Mission.**
- KWKW—Western Serenade.**
- KFOX—Hebrew Christian Hour.**
- 10:55 **KECA—News, Betty Crocker.**
- 11 **KFI, KFSD—Gulding Light.**
- KNX—Second Mrs. Burton.**
- ★**KECA—Bankhage Talking.**
- KHJ—Battersea.**
- ★**KMPC—News, Music Hall.**
- KFWB—Al Jarvis.**
- ★**KMTR—News, Dr. Louis Talbot.**
- KFAC—Music for You.**
- KGFJ—Stylings in Blue.**
- KRKD—Light Concert.**
- ★**KFVD, KGER—News.**
- KWKW—Wayside House.**
- KFXM, KVOE—Cedric Foster.**
- KFOX—Thomas Balrd.**
- 11:15 **KFI, KFSD—Today's Children.**
- Betty Crocker.**
- KNX—Perry Mason.**
- KECA—Ethel and Albert.**
- KHJ, KGB—Hymns You Love.**
- KFAC—Music for You.**
- KFVD—Musical Revue.**
- KFOX—Spotlight Bands.**
- KFXM—Gay Nineties.**
- KVOE—Rhythm Time.**
- KGER—R. B. Hammond.**
- 11:30 **KFI, KFSD—Woman in White.**
- KNX—Rosemary.**
- KHJ, KGB, KFXM, KVOE—Queen for a Day.**
- KECA—Listening Post.**
- KMTR—Songs to Remember.**
- ★**KRKD, KXLA, KFOX—News.**
- KFVD—Violet Schram.**
- ★**KFWB—News, Comment.**
- 11:45 **KFI—Masquerade.**
- KNX—Tena and Tim.**
- KECA—Foster May.**
- KMPC—Musical Mile.**
- KFAC—Piano Briefs.**
- KRKD—Vocal Varieties.**
- KXLA—Painted Post.**
- ★**KFSD—News.**
- 12 **KFI—Farm Reporter.**
- KNX—Try 'n' Find Me.**
- KECA—Al Pearce Show.**
- ★**KHJ—Broadway News.**
- ★**KMPC—News, Frank Hemingway.**
- KFWB—Make-Believe Ballroom.**
- ★**KMTR—News, Music.**
- KFAC—Luncheon Concert.**
- KFVD—Editor of Air.**
- KXLA—Dixie Darling's Show.**
- KWKW—Blue Room.**
- KRKD—Prairie Schooner.**
- KGFJ—Calling All Zones.**
- ★**KGB, KVOE—News.**
- ★**KGER—News, Out of the Bandbox.**
- KFSD—Woman of America.**
- 12:15 **KFI, KFSD—Ma Perkins.**
- ★**KNX—Knox Manning, News.**
- KHJ—Johnson Family.**
- ★**KMPC—Norman Nesbitt.**
- KGFJ—Keyboard Magic.**
- KFVD—Luncheon Musical.**
- ★**KFOX, KFXM—News.**
- KGB—Trading Post.**
- KVOE—Concert.**

**MILD & MELLOW**

12:30 TO 1:00 P. M.  
Monday Through Friday

**KHJ**

★**KHJ—Mild and Mellow.**- KMPC—Bridge Club, Johnson.**
- ★**KFWB—News.**
- KMTR—Tex Tyler.**
- KGFJ—Easy Rhythm.**
- KXLA—Painted Post.**
- ★**KWKW—News, Military Bands.**
- KFOX—Popular Parade.**
- KGB—Remember.**
- KFXM—Farm Front.**
- KVOE—Luncheon Dance.**
- 12:45 **KFI, KFSD—Right to Happiness.**
- KNX—Bachelor's Children.**
- EMPC—Easy Rhythm.**
- KFWB—Al Jarvis.**
- KFVD—Violet Schram.**
- ★**KFAC—News.**
- KWKW—Man With a Mike.**
- KXLA—University of Calif.**
- KGB, KFXM, KVOE—This Is Music.**
- KGER—Garden School.**
- 12:50 **KGFJ—News.**
- 1 **KFI, KFSD—Backstage Wife!**
- KNX—G. E. House Party.**
- KECA—Jack Berch Show.**
- KHJ—Frolics.**
- KFWB—Al Jarvis.**
- ★**KMPC—News, Bolero Time.**
- ★**KMTR—News, Pianos.**
- KGFJ—Intermission.**
- KFAC—Melody Matinee.**
- ★**KFVD—News.**
- KWKW—Varieties.**
- KXLA—Community Broadcasters.**
- KVOE—Radio Billboard.**
- KFXM—Concert in Miniature.**
- ★**KFOX—Graeme Fletcher.**
- ★**KGER—News, Music.**
- 1:15 **KFI, KFSD—Stella Dallas.**
- KECA—Radio Parade.**
- KHJ—Bill Hay Reads the Bible.**
- KXLA—Music.**
- KMTR—Luncheon Dance.**
- KGB, KFXM, KVOE—Johnson Family.**
- KFVD—Moods in Music.**
- KWKW—Hollywood Melody Time.**
- KGER—Do You Remember?**
- 1:25 **KNX—News.**
- 1:30 **KFI, KFSD—Lorenzo Jones.**
- KNX—Evelyn Winter.**
- ★**KECA, KRKD—News.**
- ★**KHJ—This Changing World.**
- KMPC—Bill Bryan.**
- KMTR—Dance Time.**
- ★**KXLA—Listeners' Digest.**
- ★**KWKW—News, Musical Memories.**
- KGFJ—Among My Souvenirs.**
- KFVD—Hawaiian Music.**
- KGB, KFXM, KVOE—Melody Hour.**
- KFOX—Hal McIntyre Orch.**
- KGER—American Challenge.**
- 1:45 **KFI, KFSD—Young Widder Brown.**
- KNX—Background for Living.**
- KECA—Hymns of All Churches.**
- KHJ—Tello-Test.**
- KMPC—Bing Crosby.**
- KRKD—Singing Waiters.**
- KFVD—Vocal Varieties.**
- KXLA—Beyond Victory.**
- KFOX—Varieties.**
- 2 **KFI, KFSD—When a Girl Marries.**
- KNX—School of the Air.**
- KHJ, KGB, KVOE—Smile Time.**
- KECA—What's Doin' Ladies.**
- ★**KMPC—News, Don Otis.**
- KFWB—Al Jarvis.**
- ★**KMTR—News, Navy Recruitin.**
- KFAC—Memory Musicale.**
- KXLA—Music.**
- KGFJ—Town Crier.**
- KRKD—Army Recruiting.**
- KFVD—Timely Tunes.**
- KWKW—Club 1430.**
- KFXM—O.P.A.**
- KFOX—Organ Treasures.**
- KGER—Roll's Band.**
- 2:15 **KFI, KFSD—Fortia Faces Life.**
- KHJ, KGB—January's Calendar for Tomorrow.**
- KVOE—Meet a Friend.**
- KFOX—Public Bulletin.**
- KRKD—Concert Melodies.**



- 2:25★**KNX**—News.
- KECA**—Norman Nesbitt.
- 2:30 **KFI, KFSB**—Just Plain Bill.
- KNX**—Meet the Missus.
- ★**KECA**—John B. Kennedy.
- KHJ, KGB, KVOE**—Bill Gwinn Show.
- KFWB**—Three Men on a Mike
- KMTR**—Meet the Band.
- ★**KRKD**—News, Music
- ★**KWKW**—News, Club 1430.
- KFXM**—Devotions, Concert.
- KFOX**—Songs of the West.
- KGER**—Between the Lines.
- 2:45★**KFI, KFSB**—Front-Page Farrell.
- KECA**—Hollywood Spotlight
- ★**KFVD**—News.
- ★**KRKD**—Pan-Americana.
- KWKW**—Citizens' Committee.
- KFI**—Road of Life.
- 3 **KNX**—Burritt Wheeler.
- KECA**—Bride and Groom.
- ★**KHJ, KFSB, KFXM**—News.
- ★**KMPC**—News, Don Otis.
- ★**KFWB**—News, Melody Matinee.
- ★**KXLA**—News
- ★**KMTR**—News, Win Morro.
- KFAC**—Famous Musical Favorites.
- KGFJ**—Jackpot.
- KRKD**—Matinee Melodies.
- KWKW**—Swing Session.
- KFVD**—Popular Favorites.
- ★**KGER**—News, Under Blue Skies.
- KFOX**—Varieties.
- KGB, KVOE**—Jane Cowl.
- 3:15★**KFI**—Joyce Jordan, M.D.
- KHJ**—Happy Homes, Norma Young.
- KXLA**—Juke Box Matinee
- KFOX**—Hawaii Calls.
- KFXM**—Dr. Philip M. Lovell.
- KVOE**—Of Civic Interest.
- KFOX**—Jack Buckingham's Orchestra.
- KFSB**—Road of Life.
- KGB**—Music for Moderns
- 3:30★**KFI, KFSB**—Aunt Mary.
- KNX**—Jimmy Carroll Sings.
- KECA**—Frances Scully.
- KFWB**—Bert Fiske.
- ★**KRKD**—News, Music

**JUKE BOX  
MATINEE**  
3:15-5:30 p.m.  
**KXLA**  
Monday thru Friday

- KXLA**—Juke Box Matinee 'til 6 p.m.
- KWKW**—American Jewish Hour
- KFOX**—Hollywood Salon.
- KGER**—Cheerful Chat.
- KGER**—Little Show.
- KGB**—Know San Diego
- KVOE**—Newsplex.
- 3:45★**KFI**—Woman of America.
- ★**KNX**—World Today, News.
- KHJ, KGB, KFXM, KVOE**—Elsa Maxwell.
- ★**KECA**—Julius Pierce.
- KMPC**—Paramount Parade.
- KFWB**—Teatime Melodies.
- KFAC**—Casa Cugat.
- KFVD**—Rumba.
- KFSB**—Dr. Paul.
- KFOX**—Longshoremen's Dispatch, News.
- 4★**KFI, KFSB**—This Woman's Secret.
- KNX**—Easy Aces.
- ★**KECA**—Headline Edition.
- ★**KHJ, KGB, KFXM, KVOE**—Fulton Lewis, Jr.
- ★**KMPC**—News, Ted Steele.
- KXLA**—Juke Box Matinee
- KFWB**—Woman's Page.
- ★**KMTR**—News, Races.
- KGFJ**—Swing Serenade.
- KRKD**—Piano Paintings.
- KFAC**—Musical Masterpieces.
- ★**KFOX**—News.
- KFVD**—Piano Selections.
- KWKW**—Italian Melodies.
- ★**KGER**—News, Helene Smith.
- 4:15★**KFI, KFSB**—News of the World.
- ★**KHJ, KGB, KFXM, KVOE**—Rex Miller.
- ★**KECA**—Raymond Gram Swing
- KFWB**—Gospel and Song.
- ★**KFVD**—News.
- KRKD**—Mvieland Quiz.
- 4:25★**KNX**—News
- 4:30★**KFI**—Art Baker's Notebook.
- KHJ, KGB, KFXM, KVOE**—Erskine Johnson.
- KNX**—Paul Langley.
- KECA**—Constance Bennett.
- KMPC**—Floretha, Sammy Kaye

- KGfJ**—Air-ortials, Orchestre du Jour.
- KRKD**—Tunes of the Day.
- KFVD**—90-90 Club.
- KWKW**—Races Today.
- KFOX**—Old Age Pension.
- 4:40★**KFWB**—News
- 4:45★**KECA**—Hop Harrigan.
- KNX**—The Todds.
- KHJ**—Round Town.
- KMPC**—Modern Romances.
- KFWB**—Western Stars.
- ★**KRKD**—News.
- KFVD**—Evening Serenade.
- KGB**—Songs of Praise.
- KFXM**—Musical Cocktail.
- KVOE**—Here's How.
- 5★**KFI**—H. V. Kallenborn
- ★**KNX**—Major Knox Manning.
- KECA**—Terry and the Pirates.
- ★**KHJ, KFXM, KVOE**—News.
- ★**KMPC**—News, Teen and Twenty.
- ★**KMTR**—News, Sunset Rhythms.
- KFAC**—Moments in Music.
- KGfJ**—Jive at 5.
- KRKD**—Songs of the Saddle.
- KXLA**—Juke Box Matinee.
- KGB**—Casa Cugat.
- ★**KGER**—News, Music.
- KFSB**—Anniversary Date.
- 5:15★**KFI, KFSB, KFVD, KFAC**—News.
- KNX**—Through a Woman's Eyes.
- KECA**—Dick Tracy.
- KHJ, KGB, KFXM, KVOE**—Superman.
- KMTR**—Show Tunes.
- ★**KFAC**—News.
- 5:30★**KFI**—Voice of a Nation.
- ★**KNX**—Harry Flannery.
- KECA**—Jack Armstrong.
- KHJ, KGB, KFXM, KVOE**—Captain Midnight.
- KMTR**—Irwin Allen.
- KXLA**—Fur Counselor
- KFAC**—Witna Bill Club.
- KGfJ**—Race Recap.
- KRKD**—South Sea Serenade.
- ★**KFOX**—News.
- ★**KGER**—Navy News.
- KFSB**—Deadline Headlines
- 5:45★**KFI, KFSB**—Elmer Peterson.
- ★**KNX**—News, Dick Cutting.
- ★**KECA**—News.
- KHJ, KGB, KFXM, KVOE**—Adventures of Tom Mix.
- KMPC**—Top Tunes
- ★**KMTR**—K. Louis Flatau.
- KXLA**—Juke Box Matinee
- KGfJ**—Show Time.
- KRKD**—Race Results.
- KGER**—Mandrake, Magician.
- KFOX**—Bal Taherin.
- 5:55★**KNX**—Bill Henry.

- 6★**KFI, KFSB**—People Are Funny.
- KNX**—Holiday and Company
- ★**KHJ, KGB, KFXM, KVOE**—Gabriel Heatter.
- KECA**—Music by Adam
- ★**KFWB, KGER, KFOX**—News.
- ★**KMPC**—News, Norman Nesbitt.
- ★**KMTR**—News, Tomasso Ensemble.

**MUSICAL  
DIGEST**  
Dinner Hour Concert  
6 to 8 P. M.—Mon. thru Sat.  
**KGfJ**  
1230 on Your Dial

- KGfJ**—Musical Digest 'til 8 p.m.
- KRKD**—Early Dancette.
- KXLA**—Music
- 6:15★**KHJ, KGB**—Real Life Stories
- KMPC**—Bill Bryan and Piano
- ★**KFWB**—John B. Hughes.

**Federated  
Women's Clubs**  
6:15 P. M., Friday  
**KXLA**  
1110 on Your Dial

- KXLA**—Federated Women's Clubs.
- ★**KFXM**—Treasury Salute.
- KVOE**—Remember
- KFOX**—Miracles of Science.
- 6:30★**KFI, KFSB**—Waltz Time.
- KNX**—Those Websters.



Don't miss this entertaining half hour with Sheriff Mark Chase and comical Cousin Cassie

**KECA—6:30 P.M. FRI.**

- KECA**—The Sheriff.
- KHJ, KGB, KFXM, KVOE**—Spotlight Bands.
- KMPC**—Santa Anita.
- KFWB**—"America Dances."
- ★**KMTR**—Averill Herman.
- KXLA**—Music
- KFOX**—Hal's Memory Room.
- 6:45★**KRKD**—Hollywood Tunesmiths
- KXLA**—Temperance
- 6:55★**KECA**—Coronet Front Page.
- 7★**KFI, KFSB**—Mystery Theater.
- KNX**—Durante-Moore.
- KECA**—Cavalcade of Sports.
- KHJ, KGB, KVOE**—Your Land and Mine
- ★**KMPC**—News, Dinner Dance.
- ★**KMTR**—News, Eventide Echoes.

**FINE MUSIC ...**  
TONIGHT AT 7  
CONCERT IN MINIATURE  
**KFAC**  
1330 ON YOUR DIAL

- KFAC**—Concert in Miniature.
- KGfJ**—Musical Digest
- ★**KRKD**—News.
- KXLA**—Help Wanted.
- KFOX**—Gospel Songs.
- ★**KGER**—News, Dr. Fagan.
- 7:15★**KHJ, KGB, KVOE**—Gart Trio
- KMTR**—W. B. Record.
- KRKD**—Three-Quarter Time.
- ★**KXLA**—News.
- KFOX**—George Fisher.
- 7:30★**KFI, KFSB**—Bill Stern, Sports.
- KNX**—Danny Kaye Show.
- KECA**—Your American Sports Page.
- KHJ, KGB, KFXM, KVOE**—Lone Ranger.
- ★**KFWB**—Peter de Lima.
- KMTR**—Dr. Clem Davies.
- KFAC**—Floretha's Jewel Box.
- KRKD**—Do You Know?
- KXLA**—Canine Corral
- KGER**—Ft. Wayne Gospel.
- KFOX**—Longshoremen's Dispatch.
- 7:45★**KFI**—Cabbages and Kings.
- ★**KFAC, KFOX**—News.
- KRKD**—Father Vaughan.
- KFWB**—Music

- 8★**KFI, KFSB**—Frost Warning, Supper Club.
- KNX**—Jack Kirkwood.
- KECA**—Woody Herman Show.
- KHJ, KGB, KFXM, KVOE**—Studebaker Show
- ★**KMPC**—News, Frank Henningway.
- ★**KFWB**—John Dehner.
- ★**KMTR**—News.
- KFAC**—Evening Concert.
- KGfJ**—Songs Without Music.
- KRKD**—South Seas Serenade.
- KXLA**—Music
- KFOX**—Voice of the Army.
- ★**KGER**—Audrey Lee.

- 8:15★**KFI, KFSB**—Fleetwood Lawton Comment.
- KNA**—Jack Smith.
- KMPC**—Johnny Johnson
- KFWB**—Warner Bros. Orch.
- KGfJ**—Serenade for You.
- KXLA**—Charles Hamp.
- 8:30★**KFI, KFSB**—Duffy's Tavern.
- KNX**—Ginny Stimm.
- KFA**—Your F.B.I.
- KHJ, KGB, KFXM, KVOE**—You Know Music?
- KMPC**—Music Box.
- ★**KFWB**—News.
- ★**KMTR**—Basketball.
- KGfJ**—Dancing Rhythm.
- KXLA**—Texas Jim Lewis.
- KXLA**—P. E. Gardner.
- KRKD**—Merry-Gn-Round-Up
- 8:45★**KFWB**—Music
- 8:55★**KNX**—News, Carroll Alcott.

- 9★**KFI, KFSB**—Night Editor.
- KNX**—Aldrich Family.
- KECA**—Alan Young Show.
- ★**KHJ, KGB, KFXM, KVOE**—News, Glenn Hardy.
- ★**KMPC**—News, Sports Highlights.
- ★**KFWB**—Peter de Lima.
- ★**KMTR**—News, Concert Master.
- KGfJ**—Saludos Amigos.
- KFVD**—Western Hit Parade.
- KFOX**—Samuel M. Polin.
- ★**KGER**—Audrey Lee, News.
- 9:15★**KFI**—Latin Serenade.
- ★**KHJ, KGB, KFXM, KVOE**—Rex Miller.
- KMPC**—Ozie Waters.
- KFWB**—Strollin' Tom.
- ★**KFOX**—News.
- KFSD**—Cited for Valor.
- 9:30★**KFI**—The Haunting Hour.
- KNX**—Kate Smith Sings.
- KECA**—Reserve
- ★**KHJ, KGB, KFXM, KVOE**—Inside of Sports.
- KMPC**—Man with a Band
- ★**KFWB**—Dave Ormont.
- ★**KMTR**—Sam Balter.
- KXLA**—Country Barn Dance.
- KGER**—Sunshine Pastor.
- 9:45★**KHJ, KGB, KVOE**—Fulton Lewis, Jr.
- KMPC**—Barber Shop Quartet.
- ★**KFWB**—Sports Parade.
- 9:55★**KNX**—Ona Munson.
- KHJ**—Reader's Digest.

- 10★**KFI, KFSB**—Richfield Reporter.
- ★**KNX**—Chet Huntley.
- ★**KHJ, KFXM, KVOE**—News
- ★**KMPC**—News, Legion Flights.
- KECA**—Relax with Cal Tinney

**EASTSIDE  
SHOW**  
10 TO 12 P. M.  
Every Night Except Sunday  
**KFWB**

- KFWB**—Eastside Show.
- ★**KMTR**—News, Texas Jim Lewis.
- KFAC**—Lucky Lager Dance Time.
- ★**KFVD**—Newsical, 3 Hrs.
- KFJ**—Western Music.
- KRKD**—Merry-Go-Round-Up
- KXLA**—Western
- KFOX**—Radio Club.
- 10:15★**KFI**—Frank Parker Show.
- ★**KNX**—Dr. Harold Fisher.
- KHJ, KGB**—B. Goodman Orch.
- ★**KECA**—News.
- KFAC**—Concert Hall
- KVOE**—Smooth Performance.
- 10:30★**KFI**—Carvel Wells, Inside the News.
- KNX**—Symphonette.
- ★**KECA**—Raymond Gram Swing
- KHJ**—Johnson Family.
- KMTR**—Bob Brooks.
- KGB, KFXM, KVOE**—Henry King's Orchestra.
- 10:45★**KFI**—Show Time.
- KECA**—Freddy Martin Orch.
- KHJ**—So the Story Goes.
- ★**KFSD**—News
- 11★**KFI, KIJ**—News.
- ★**KNX**—News, Jim Wyatt.
- KECA**—Post Parade, Starlight Roof.
- ★**KMPC**—News, Andy Russell.
- KFWB**—Eastside Show
- ★**KMTR**—News, Win Morro.
- KFAC**—Lucky Lager Dance Time.
- KGfJ**—Tinkys.
- KXLA**—Punatena Civic.
- KGB, KVOE**—Organ Melodies.
- KFSD**—Dance Orch.
- 11:15★**KFI**—Taylor-nude Melodies, Post Parade.
- KHJ, KGB, KVOE**—Desi Arnaz Orch.
- KECA**—Carlos Molina Orch.
- KMPC**—Aragon Ballroom.
- KGfJ**—Blue of Evening.
- 11:20★**KNX**—Gene Krupa.
- 11:30★**KFI, KFSB**—Emil Coleman Orch.
- KNX**—Jan Garber.
- KECA**—Sports Round Tab
- KHJ, KGB, KVOE**—Rus Morgan Orch.
- KMPC**—C. P. Johnson.
- KXLA**—Music
- KFVD**—Newsical, 'til 1 a.m.
- KGER**—Musical Roundup.
- 11:45★**KHJ, KGB, KVOE, KFSB**—News.
- KECA**—Club Morocco Orch.
- 11:55★**KFI, KECA, KNX, KFWB, KFSB**—News



# SATURDAY, FEBRUARY 9

KMTR	KFY	KECA	KHJ	KFVD	KPIS	KFSG	KGJF	KFXM	KFAC	KGER	KWKW
KFSD	KMPC	KIEV	KFWB	KNX	KRKD	KPFC	KFOY	KGB	KVOE		
570	640	790	930	1020	1150	1230	1280	1360	1430	1490	
600	710	870	980	1070	1110						

- \*Indicates News Broadcasts.
- 8-KFI—G.I.'s Abroad.
- \*KNX—News, by Sweeney.
- Let's Friend.
- KECA—Reserve.
- \*KHJ, KMPC—News Commentaries.
- KFWB—Bands in Review.
- \*KXLA—News.
- \*KMTR—News, Western Stars.
- KFAC—Country Church.
- KGJF—Concert Pastelle.
- KWKW—Hoyos Hour.
- KFVD—Cliffy Stone.
- KGB, KVOE—Rahlow House.
- \*KGER—News, Sister Sylvia.
- KFXM—Sunshine Service.

**KRKD, 8:00 A. M.**  
**HAVEN OF REST**  
 Tues., Thurs., Sat.  
 First Mate Bob and the  
 Good Ship Grace

- KRKD, KFOX—Haven of Rest
- KFSD—Saturday Swing
- 8:15—KFI—Reserve
- KHJ—Waxshop.
- KECA—Mirandy.
- \*KMPC—Market Report. Sports
- KFWB—Melo-Tunes.
- KKKD—Unseen Enemy
- KXLA—Popular Melodies.
- KGBE—Mizpah.
- 8:30—KFI, KFSD—Smlin' Ed
- McConnell.
- KNX—Billie Burke.
- KHJ, KGB, KFXM, KVOE—
- Land of the Lost.
- KECA—Wake Up and Smile.
- KMPC—Girl Scouts.
- KMTR—Christ Church Unity.
- \*KFAC—News.
- \*KWKW—News, Dr. Lovell.
- \*KRKD—News, Music
- KFOX—Children's Bible Hour.
- 8:45—KMPC—Jr. Army on March.
- \*KFWB—News.
- KFAC—Show Time.
- KFVD—Vocal Favorites.

- 9—KFI—News.
- KNX—Theater of Today.
- KHJ, KGB, KFXM, KVOE—
- House of Mystery.
- KECA—Galen Drake.
- \*KMPC—News, Peter Potter.
- \*KFWB—Dave Ormont.
- KXLA—Music
- \*KMTR—News, Children's
- Religious Hour.
- \*KGJF, KGER, KFSD—News
- KFOX—Firebrands for Jesus.
- KRKD—Sagebrush Serenade.
- KWKW—Voice of China.
- KFVD—Waltz Time.
- 9:15—KFI—Story of Music.
- KECA—Club Time.
- KFWB—Mid-Morning Melodies.
- KXLA—Easy Listening
- KGJF—D'Artega Presents.
- KWKW—Settles and Calico.
- \*KFVD—News.
- KFSD—Consumer Time.

- 9:30—KNX—Stars Over Hollywood.
- KECA—The American Farmer
- KHJ, KGB, KFXM, KVOE—
- Snow Village Sketches
- KECA—American Farmer.
- \*KFAC, KWKW—News.
- KGJF—Open Album.
- KXLA—Music
- KFVD—Show Tunes.
- KGER—Radio Revival.
- KFSD—Make Believe House
- 9:45—KFI—Reserve.
- KHJ—Songs to Remember.
- KFWB—Mid-Morning Melodies.
- KFAC—Musical Comedy.
- \*KRKD—News
- KWKW—Sinatra Sings.
- KFVD—Here Comes Parade.
- KGB—Red Cross Reporter.
- KGER—Music

- 10—KFI, KFSD—National Farm
- and Home Hour.
- KNX—Grand Central Station.
- \*KHJ, KGB, KFXM, KVOE—
- News, Glenn Hardy.
- KECA—Symphonies for
- Youth.
- \*KMPC—News, Peter Potter.
- KFWB—Salvation Army.
- \*KMTR—News, Marching to
- Victory.
- KFAC—Mid-Morning Matinee.
- KGJF—Racing News.
- KRKD—Battle of Baritone.
- KXLA—Red Murrel
- KWKW—Racing Line.
- KFVD—Morning Serenade.
- \*KFOX, KGER—News.
- 10:15—KHJ, KGB, KFXM, KVOE—
- Al Williams.

- KFWB—USO Grams.
- KMTR—Humana Society, Pet
- Program.
- KGJF—Bing Crosby Sings.
- \*KXLA—News
- KFAC—L. A. Medical Ass'n.
- KHED—Talk.
- KWKW—Morning Melodies.
- KFOX—Rev. Emma Taylor.
- 10:30—KFI—Veterans' Adviser, Lt.
- Com. Krum.
- KNX—County Fair.
- KHJ—Clinic Forum.
- \*KFWB—Dave Ormont.
- KMTR—American Story Book.
- \*KWKW—News, Symphonic
- Strings.
- \*KFAC—News, Rations.
- KGJF—Uphbeat Session.
- KXLA, KRKD—Music
- KFXM—Dance Orchestra.
- KGB, KVOE—Fun with Music
- KGER—Sunshine Pastor.
- KFSD—Teentimers Club.
- 10:45—KFI—Traffic Tribunal.
- KECA—Musical Toast.
- KMPC—Home Chats.
- KFWB—Better Speech.
- KMTR—Tribute to Choir.
- KWKW—Western Serenade.
- KXLA—Marines.
- KFAC—Pan American
- KFOX—Firebrands' Children's
- Hour.
- KFXM—Your Singing Pastor.

- 11—KFI—Let's Laugh, Ladies.
- KNX—Mary Lee Taylor.
- KHJ—30 Seconds to Go.
- KECA—Metropolitan Opera.
- \*KMPC—News, Your Children,
- Their Songs.
- KFWB—Al Jarvis.
- \*KMTR—News, Music.
- KFAC—Music for You
- KGJF—Stylings in Blue.
- KRKD—Light Concert.
- \*KFVD, KGER—News.
- KXLA—J. Newton Yates.
- KWKW—Memento of Melody.
- KFXM—Waltz Time.
- KVOE—Voice of the Army.
- KFSD—Your Host Buffalo
- KGB—Fairy Tales
- 11:15—KHJ, KGB—Don McGrans
- Orch.
- KMTR—Song Showcase.
- KFAC—Music for You.
- \*KRKD—News, Music.
- KFVD—Musical Revue.
- \*KXLA—News.
- \*KWKW—News, Comment.
- KGER—Gospel Story Hour.
- KVOE—Newspls.
- KFOX—Varieties.
- KFI, KFSD—The Baxters
- KXLA—Give and Take.
- KHJ, KGB, KFXM, KVOE—
- Opdy House Matinee.
- KMPC—This Day of Peace,
- Philharmonic Reporter.

## SATURDAY Program Highlights

Morning Programs Appear in Lightface Type; Afternoon and Evening Programs in Boldface.

- Variety*
- 8:00—Breakfast Club, KECA.
- 10:00—Grand Central Station, KNX.
- 5:00—Tommy Dorsey RCA Show, KFI.
- 5:00—Woody Herman, KECA.
- 6:00—National Barn Dance, KFI
- 7:00—Judy Canova, KFI
- 7:30—Grand Ole Opry, KFI.
- 8:00—Dick Haymes, KNX.
- 9:30—Phonocord Party, KFI.
- 10:15—Hollywood Barn Dance, KNX.
- 11:00—Jack Haley, KFI.
- Drama*
- 9:00—Theater of Today, KNX.
- 9:30—Stars Over Hollywood, KNX.
- 4:30—First Nighter, KNX.
- 6:00—Hollywood Preview, KNX.
- 8:30—Mayor of the Town, KNX.
- 8:30—Life of Riley, KFI.
- 9:00—Gangbusters, KECA.
- 9:00—Bill Lance, KFI.
- 9:30—Green Hornet, KECA.
- 9:30—Miracle of Words, KMTR.
- Quiz Programs*
- 6:00—Break the Bank, KHJ.
- 7:00—Quiz of Two Cities, KHJ.
- 8:00—Truth or Consequences, KFI.
- 8:30—Win Place or Show, KECA.

- KFAC—Theater of the Air.
- \*KXLA, KRKD—News
- KGER—Music
- 11:45—KFI—Parade of Stars.
- KMPC—Guy Lombardo.
- KFVD—Violet Schram.
- KRKD—Vocal Varieties.
- KXLA—Carter Wright
- KGER—Curbstone Forum
- 12—KFI—Noon Farm Reporter.
- KNX—Assignment Home.
- KECA—Metropolitan Opera
- \*KHJ—Broadway News.
- \*KMPC—News, Frank Hemingway.
- KFWB—Make-Believe Ballroom.
- \*KMTR—News, Tex Tyler.
- KFAC, KFVD—Luncheon
- Concert.
- KGJF—Calling All Zones.
- KFVD—Luncheon Music.
- KRKD—Pairel Schooner.
- KXLA—Music
- KWKW—Blue Room.
- \*KGB, KVOE, KGER—News.
- KFXM—Hawaiian Harmonies.
- KFSD—Orchestra of Nation.
- 12:15—KFI—American World.
- KHJ—Doorway to Melody
- \*KMPC—Automotive News.
- KGJF—Keyboard Magic.
- KGB, KVOE—George Barry
- Orchestra.
- \*KFOX—News.
- 12:30—KFI—Home What You Make
- It
- KNX—The Three B's.
- KMPC—Bridge Club.
- KXLA—Painted Post
- \*KFWB—News.
- KMTR—Eddie Lawrence.
- \*KWKW—News, Military Band
- KGJF—Easy Rhythm.
- KVOE—Buddy Rich Orch.
- KFXM—Saturday Serenade.
- KGB—Income Tax
- 12:45—KHJ—Round Towner.
- KMPC—Musical Memories.
- KFWB—Al Jarvis.
- \*KFAC—News.
- KFVD—Violet Schram.
- KWKW—Man with a Mike.
- KXLA—University of Calif.
- KFOX—Varieties.
- 1—KFI, KFSD—Doctors at Home
- KECA—Metropolitan Opera
- KNX—Marlin Block.
- KHJ—You Were There.
- \*KMPC—News, Flying Feet.
- KFWB—Al Jarvis.
- \*KMTR—News, Pianos.
- KFAC—Melody Matinee.
- KGJF—Intermission.
- KRKD—Music
- \*KFVD, KGER—News.

- KXLA—Community Broad-
- casters.
- KWKW—Varieties.
- KFOX—Platter Pantry.
- KGB, KVOE—Music at Home.
- 1:15—KHJ—Felix de Cola.
- KMTR—Luncheon Dance.
- KFVD—Moods in Music.
- KGB, KVOE—Les Elcari's
- Orchestra
- 1:30—KFI, KFSD—First Piano
- Quartet
- KNX—Meet the Missus.
- KHJ—Teen-Tune Sesh
- KMPC—Rhapsody in Rhythm.
- KFWB—Al Jarvis.
- KMTR—Dick Ross.
- \*KRKD—News.
- KGJF—Among My Souvenirs.
- KFVD—Hawaiian Music.
- \*KRKD—News.
- \*KXLA—Listeners' Digest.
- \*KWKW—News, Jazz Concert.
- KGJF—Frankie Masters
- KGB, KVOE—Southern Har-
- monizers
- KFOX—Hal McIntyre's Orch.
- 1:45—KHJ, KVOE—Black Helen
- Handicap
- KMPC—Los Angeles Police
- Band.
- KFVD—Vocal Varieties.
- KRKD—Singing Waiters.
- 2—KFI—Out of the Deep.
- KNX—Philadelphia Orchestra.
- \*KHJ, KGB, KFXM, KVOE—
- Sports Parade.
- \*KECA—News.
- KFWB—Al Jarvis
- \*KMPC—News, Music of
- Romance.
- \*KMTR—News, Crime Maker.
- KFAC—Memory Musicale.
- KXLA—Music
- KGJF—Town Crier Presents.
- KRKD—Music for Millions
- KFVD—Timely Tunes.
- KWKW—Club 1130.
- KGER—Long Beach Band.
- KFOX—Organ Treasure.
- KFSD—Music of Moment
- 2:15—KECA—Tea and Crumpets
- KHJ, KGB, KFXM, KVOE—
- Cavalcade of Stars.
- KFOX—Public Bulletin.
- KRKD—Concert Melodies
- 2:30—KFI, KFSD—John W. Van-
- dercock
- KHJ, KVOE—Gray Gordon's
- Orchestra
- KMPC—Motor City Melodies.
- KFWB—Better Speech.
- \*KMTR—Averill Berman.
- \*KRKD—News, Music
- \*KWKW—News, Club 1430.
- KGER—Between the Lines.
- 2:35—KFWB—Melody Matinee
- 2:45—KFI—Tin Pan Alley.
- KMTR—Meet the Band.
- \*KFVD—News.
- KRKD—Pan-Americana.
- KWKW—Citizens' Committee.
- KFXM—Dance Orchestra.
- KFSD—Unseen Enemy
- 3—KFI—Our Foreign Policy.
- KNX—Cross Section CIO.
- KECA—Happily Ever After
- KHJ, KGB, KFXM, KVOE—
- Cleveland Symphony.
- \*KMPC—News, Spice of Life.
- \*KFWB—Dave Ormont.
- \*KMTR—News, Win Morro.
- \*KFAC—Famous Musical
- Favorites.
- KGJF—Jack Pot.
- KFVD—Popular Favorites.
- KWKW—Swing Session.
- KRKD—Matinee Melodies.
- \*KXLA—News.
- \*KFSD, KGER—News.
- KFOX—Varieties.
- 3:15—KNX—People's Platform.
- \*KECA—Monitor Views of the
- News
- KFWB—Musical Varieties
- KXLA—Juke Box Matinee 'til
- 5:30 P.M.
- KFOX—Hawaii Calls.
- KFSD—I Sustain the Wings
- 3:30—KFI—On Scouting Trail.
- KECA—Chester Bowles.
- KMPC—D'Artega Presents.
- KFWB—Victorious Living.
- \*KRKD—News, Music
- KWKW—Reflections in Music.
- KGER—Little Show.
- KFOX—Hollywood Salon.
- KFSD—Tin Pan Alley
- 3:45—KNX—The World Today,
- News.
- KECA—Labor in U. S. A.
- KMPC—Your Income Tax
- KFWB—Varieties.
- KFAC—Casa Cugat.
- KFVD—Rhumba Music.



- KWVW**—Unity.  
**KFSU**—Religion in News.  
**KFOX**—Longshoremen's Dispatch, Music.
- 4**—**KFI**—Stars of Tomorrow  
**KNX**—Helen Hayes.  
**KHJ, KGB, KFXM, KVOE**—Hawaii Calls.  
**KECA**—It's Your Business.  
 ★**KMPC**—News, Old Chisholm Trail.  
**KFWB**—Gospel and Song.  
**KXLA**—Juke Box Matinee  
 ★**KMTR**—News, Races.  
**KGfJ**—Swing Serenade.  
**KFAC**—Musical Masterpieces.  
**KFYD**—Piano.  
**KRKD**—Piano Paintings.  
 ★**KGER**—News, All States.  
 ★**KFOX**—News.  
**KFSU**—Foreign Policy  
**4:15**—**KECA**—Radio, American Way.  
 ★**KFYD**—News.  
**KRKD**—Movieband Quiz.  
**KFOX**—Christian Science.  
**4:30**—**KFI**—Name Your Music.  
**KNX**—First Nighter  
**KHJ, KGB, KFXM, KVOE**—Judy Lang, Songs.  
**KECA**—Bob Johnson, Vera Massey.  
**KMPC**—Music With an Appeal.  
**KFWB**—Blind Artists' Guild.  
**KGfJ**—Orchestra du Jour.  
**KRKD**—Tunes of the Day.  
**KFYD**—90-90 Club.  
**KWVW**—Today at the Races.  
**KFOX**—Old Age Pension.  
**KGER**—Gay Nineties  
**KFSU**—Name Your Music.  
**4:45**—**KHJ, KGB, KVOE**—I Was a Convict  
**KMPC**—Laugh With Music.  
**KFWB**—Western Stars.  
**KFYD**—Evening Serenade.  
 ★**KRKD**—News.  
**5**—**KFI**—RCA-Victor Show  
**KNX**—Voice of the Moment.  
**KECA**—George the Real McCoy  
 ★**KHJ, KFXM**—News.  
 ★**KMPC**—News, Sports Roundup  
**KXLA**—Juke Box Matinee  
 ★**KMTR**—News, Sunset Rhythms  
**KFAC**—Moments in Music  
**KRKD**—Songs of the Saddle.  
**KGfJ**—Jive at Five.  
 ★**KVOE, KGER**—News.  
**KFOX**—Sunshine Pastor.  
**KFSU**—Sports  
**KGB**—Key to City  
**5:15**—**KNX**—Discussion.  
**KECA**—Here's Morgan  
**KHJ, KGB, KFXM, KVOE**—Canary Chorus.  
**KMPC**—Sammy Kaye  
**KMTR**—Belle Martell, Sports  
 ★**KGER**—News.  
**KGER**—Your Army.  
**KFSU**—Rupert Hughes  
**5:30**★**KFI**—News.  
 ★**KNX**—Harry Flannery.  
**KHJ, KGB, KFXM**—Cavalcade of Stars  
**KECA**—Footlight Favorites.  
**KMPC**—Louise Yallon.  
**KMTR**—Irwin Allen.  
**KGfJ**—Race Recap.  
**KRKD**—South Sea Serenade.  
**KXLA**—Future Pianists.  
 ★**KFOX**—News.  
**KFSU**—Person to Parson.  
**KVOE**—Newspix.  
**5:45**★**KFI, KFSU**—Elmer Peterson.  
 ★**KNX**—Cutting News.  
**KECA**—Milton Cross, Charles Jordan.  
**KHJ, KGB**—Treasury program  
**KMPC**—Bishop Stevens.  
**KXLA**—Juke Box Matinee  
**KMTR**—Treasury Salute.  
**KGfJ**—Show Time.  
**KRKD**—Race Results.  
**KFOX**—Bal Tabarin.  
**KVOE**—Rhapsody for Strings  
**5:55**★**KNX**—Ned Calmer.  
**6**—**KFI, KFSU**—National Barn Dance.  
**KECA**—Teddy Walters, Songs.  
**KHJ, KFXM, KVOE**—Leave It To The Girls.

HEAR

## HOLLYWOOD PREVIEW

with  
**FAMOUS HOLLYWOOD STARS**

SATURDAYS

# 6:00 P. M.

KNX—1070

KNX—Hollywood Preview.  
 ★**KMPC**—News.  
 ★**KFWB, KGER, KFOX**—News.

### MUSICAL DIGEST

Dinner Hour Concert  
 6 to 8 P. M.—Mon. thru Sat.  
**KGfJ** 1230 on Your Dial

- KGfJ**—Musical Digest 'til 8 p.m.  
 ★**KMTR**—News, Petite Musicale.  
**KRKD**—Early Danette.  
**KXLA**—First Baptist Church  
**KGB**—Our Schools.  
**6:15**—**KMPC**—Harry James  
 ★**KFWB**—Dave Ormont.  
**KMTR**—Guardians of Victory.  
**KRKD**—South Sea Serenade.  
**KFOX**—Sacred Program.  
**6:30**—**KFI, KFSU**—Can You Top This?  
**KNX**—That's a Good Idea.  
**KECA**—Boston Symphony.  
**KMPC**—Santa Anita.  
**KFWB**—Bert Fiske  
**KHJ, KGB, KVOE**—Break the Bank.  
**KXLA**—Sweet Charlot Hour.  
**KFOX**—Hal's Memory Room.  
**KGER**—Lukin Valley Ch.  
**6:45**—**KNX**—Saturday Night Serenade.  
**KRKD**—Hollywood Tunemiths  
**KFWB**—Music  
**KMTR**—Averill Berman.  
**7**—**KFI, KFSU**—Judy Canova Show.  
**KHJ**—Quiz of Two Cities.  
 ★**KMPC**—News, Echoes of Gay Nineties.  
 ★**KMTR**—News, Eventide Echoes.  
**KFAC**—Dr. James Fifield, Jr.  
**KGfJ**—Musical Digest  
**KXLA**—Nazarene Church.  
 ★**KRKD, KVOE**—News.  
**KGB**—Supper Date.  
 ★**KGER**—News, Dr. Anderson.  
**7:15**—**KNX**—Celebrity Club.  
**KMTR**—W. B. Record.  
**KRKD**—Three-Quarter Time.  
**KFXM, KVOE**—Dinner Dance.  
**7:30**—**KFI, KFSU**—Grand Ole Opry.  
**KECA**—Dick Tracy.  
**KHJ, KGB, KFXM, KVOE**—Red Ryder.

- ★**KMPC**—Challenge to Youth.  
 ★**KFWB**—Dave Ormont.  
**KMTR**—Dr. Clem Davies.  
**KRKD**—Do You Know?  
**KXLA**—Music  
**KFOX**—Longshoremen's Dispatch, Music.  
**7:45**—**KNX**—The Story Teller.  
**KFWB**—What's Your Answer.  
 ★**KFAC**—News.  
**KFOX**—Judge Garduer.  
**8**—**KFI, KFSU**—Frost Warning, Truth or Consequences.  
**KNX**—Dick Haynes Show.  
**KHJ, KGB, KFXM, KVOE**—Chicago Theater of the Air.  
**KECA**—Steel Workers Speak.  
 ★**KMPC**—Frank Henningway.  
**KFWB**—American Sketches.  
 ★**KMTR**—News, Music.  
**KFAC**—Evening Concert.  
**KGfJ**—Songs Without Music.  
**KXLA**—Music.  
 ★**KGER**—News, Music.  
**8:15**—**KECA**—Design for Death.  
**KMPC**—Sports Roundup.  
**KFWB**—Story of Israel.  
**KGfJ**—Serenade for You.  
**8:30**—**KFI, KFSU**—Life of Riley  
**KNX**—Lionel Barrymore.  
**KECA**—Win, Place or Show.  
**KMPC**—U.C.L.A. vs. Stanford  
 ★**KFWB**—News.  
**KMTR**—Word of Life.  
**KGfJ**—Dancing Rhythm.  
**KXLA**—Texas Jim Lewis.  
**KFOX**—County Barn Dance.  
**KGER**—Sunshine Pastor.  
**8:45**—**KFWB**—California Chamber of Commerce.  
**8:55**★**KNX**—News, Carroll Alcott.

Now on **KFI-9PM** Saturdays

## THRILLS!! CHILLS!!

# ADVENTURES OF BILL LANCE

PLANTERS *salted* PEANUTS



- 9**—**KHJ, KFSU**—Adventures of Bill Lance  
**KNX**—Hit Parade.  
**KECA**—Gangbusters.  
 ★**KHJ, KGB, KFXM, KVOE**—News.  
 ★**KMPC**—News, Basketball.  
**KFWB**—Music.  
 ★**KMTR**—News, Concert Master  
**KGfJ**—Saludos Amigos  
 ★**KGER**—News, Sunshine Pastor  
**9:15**★**KHJ, KGB**—Norman Nesbitt.  
**9:30**—**KFI**—Phonocord Family Party.  
**KFXM**—Music for the Night.  
**KVOE**—Smooth Performance.  
**KHJ**—Benny Strong Orch.  
**KECA**—Green Hornet.  
 ★**KFWB**—Dave Ormont.  
**KMTR**—Miracle of Words.  
**KXLA**—County Barn Dance.  
**KVOE**—Meet the Press.  
**KGfJ**—Billy Ople.  
**KFSU**—Three Suns Trio  
**KGB**—Band of Week  
**9:45**—**KNX**—Don't You Believe It.  
**KHJ**—Songs of Good Cheer.  
**KFWB**—Sports Parade.  
**KFSU**—High School Music  
**KGB**—Dancetime  
**10**★**KFI, KFSU**—News.  
 ★**KNX**—Chet Huntley.  
**KHJ, KGB, KFXM, KVOE**—

"A Party Comes to Life"

PACKARD-BELL PRESENTS

## Phonocord Family Party

SATURDAYS  
 9:30 P. M.—**KFI**  
 Bob Purcell  
 Master of Ceremonies

Benny Goodman Orchestra.  
**KECA**—Casino Gardens Orch.  
 ★**KMPC**—News, Pappy Cheshire

## EASTSIDE SHOW

10 TO 12 P. M.  
 Every Night Except Sunday  
**KFWB**

- KFWB**—Eastside Show.  
 ★**KMTR**—News, Music.  
 ★**KFYD**—Newscast, 3 Hours.  
**KGfJ**—Western Music.  
 ★**KGER**—News, Sister Fuller.  
**KFAC**—Lucky Lager Dance  
**KGB**—Organ Melodies.  
**10:15**—**KFI**—Cited for Valor.  
**KNX**—Hollywood Barn Dance.  
**KFSU**—Thomas Anthony  
**10:30**★**KFI**—News.  
**KECA**—Freddy Martlu's Orch.  
**KHJ**—Meet the Press.  
**KMPC**—Candlelight and Silver  
**KMTR**—Bob Brooks.  
 ★**KFYD**—Newscast.  
**KXLA**—Pasadena Civic.  
**KMPC**—Frederick H. Spears Players.  
**KFOX**—Pappy Smith and Hired Hands.  
**KFXM, KGB, KVOE**—Henry King Orch.  
**KGER**—Rev. Ellethorpe.  
**KFSU**—Thomas Peluso.  
**10:45**—**KFI**—Show Time.  
**KNX**—Talk  
**11**—**KFI**—Jack Haley, Village Store.  
**KHJ, KGB, KVOE**—Chet Stewart's Orchestra.  
**KECA**—Starlight Roof.  
 ★**KMPC**—News, Andy Russell.  
**KFWB**—Eastside Show.  
 ★**KMTR**—News, Win Morro.  
**KGfJ**—Tintypes.  
**KFAC**—Lucky Lager Dance Time.  
**KXLA**—Painted Post  
**KFSU**—Dance Orch.  
**11:15**—**KNX**—Gene Krupa.  
**KECA**—Bal Tabarin Orch.  
**KHJ, KGB, KVOE**—Desi Aruz Orch.  
**KMPC**—Aragon Ballroom.  
**KGfJ**—Styings in Blue.  
**11:30**—**KFI, KFSU**—Sports With Foster.  
**KNX**—Jan Garber.  
**KHJ, KGB, KVOE**—Desi Aruz Orch.  
**KMPC**—Saturday Night Club.  
**KXLA**—Fontrell Ballroom  
 ★**KFYD**—Newscast, 'til 1 a.m.  
**11:45**—**KFCB**—Club Morocco Orch.  
**KFI**—Music  
 ★**KHJ, KGB, KVOE**—News  
**11:55**★**KFI, KNX, KECA, KFWB, KFSU**—News

## PRECASTS

(Continued from Page 11)

★  
 Commentator

**Sunday, February 3** — Fiorello La Guardia, **KECA**, 6:30 p. m. (15 min.)  
 Ex-mayor La Guardia speaks from Rio de Janeiro.

Sports

**Wednesday, February 6** — Boxing, **KMPC**, 8:30 p. m. (30 min.), 9:30 p. m. (30 min.), 10:30 p. m. (30 min.)  
 Local Golden Gloves tournament from American Legion stadium.

**Thursday, February 7**—Boxing, **KMPC**, 8:30 p. m. (30 min.), 9:30 p. m. (30 min.), 10:30 p. m. (30 min.)  
 Golden Gloves.

**Friday, February 8**—Boxing, **KMPC**, 10:30 p. m. (1 hr. 30 min.)  
 Golden Gloves.

**Saturday, February 9** — Basketball, **KMPC**, 8:30 p. m. (till end).  
 UCLA vs. Stanford.

**Saturday, February 9**—Hialeah racing, **KHJ**, 1:45 p. m. (15 min.)  
 The Columbian Handicap. Bryan Field will give the account.



# ALPHABETICAL PROGRAM FINDER

Note: Programs marked with an asterisk (\*) are of the contest, quiz, or offer type.  
★ Indicates programs of news and commentary.

Abbott & Costello..... KFI, 7 p.m. Th	Church of the Air..... KNN, 7 a.m. Su	Funny Paper Land..... KFAC, 7:30 a.m. Su
Adventures of Bill Lance..... KFI, 9:00 p.m. Sa	★Churchman Views..... KMPC, 8:45 p.m. Sa	Gangbusters..... KECA, 9 p.m. Sa
Adventures of Tom Mix..... KHJ, 5:45 p.m. M-F	Citizens' Committee..... KKWV, 2:45 p.m. M-F	General Electric House Party..... KNN, 1 p.m. M-F
Adventures of the Thin Man..... KNN, 9 p.m. Su	Citizens' Forum..... KNN, 9:30 p.m. Th	Gilbert & Sullivan..... KFAC, 9:30 a.m. Su
Album of Familiar Music..... KFI, 6:30 p.m. Su	Civnet Group..... KHJ, 2:15 p.m. Su	Ginny Simms..... KNN, 8:30 p.m. Su
★Alcott, Carroll..... KNN, 8:55 p.m. M-Th, Su	Cleveland Symphony..... KHJ, 3 p.m. Sa	Glamour Manor..... KECA, 9 a.m. M-F
Aldrich Family..... KNN, 9 p.m. F	Coke Senh..... KHJ, 1:30 p.m. Sa	Glendon's Diner..... KECA, 7 p.m. M
Allen, Fred..... KFI, 5:30 p.m. F	Collins Calling..... KECA, 7:45 a.m. Su	Grand Central Station..... KNN, 10 a.m. Sa
Allen, Irwin..... KMTR, 5:30 p.m. M-Sa	Commander Scott..... KHJ, 10:15 a.m. Su	Grand Ole Opry..... KFI, 7:30 p.m. Sa
Al Pearce Show..... KECA, 12 N. M-F	Contented Hour..... KFI, 7 p.m. M	Great Gildersleeve..... KFI, 8:05 p.m. Su
America United..... KFI, 11 p.m. Su	Corn Shuckers Jubilee..... KFI, 5:30 a.m. M-Sa	Great Moments in Music..... KFI, 7 p.m. W
American Forum..... KHJ, 6:30 p.m. Tu	Coronet Front Page..... KECA, 6:55 p.m. M-F	Green Hornet..... KECA, 9:30 a.m. Sa
American Farmer..... KECA, 9:30 a.m. Su	Counterspy..... KECA, 2:30 p.m. Su	Guiding Light..... KFI, 11 a.m. M-F
American Melody Hour..... KNN, 4:30 p.m. Tu	Country Church of Hollywood..... KECA, 8 a.m. Tu-Su	Hal's Memory Room..... KFOX, 6:30 p.m. M-Su
American Story Book..... KMTR, 10:30 a.m. Sa	County Fair..... KNN, 10:30 a.m. Su	Haley, Jack..... KFI, 11 p.m. Su
American Sports Roundup..... KECA, 6:45 p.m. M	County Medical Assn..... KFAC, 10:15 a.m. Sa	★Hardy, Glenn..... KFI, KGB, KNN, KVOE, 10 a.m. Su
American Way Forum..... KFI, 9:30 p.m. Tu	Count of Monte Cristo..... KHJ, 8 p.m. Tu	Happily Ever After..... KECA, 10 a.m. Su
Amos 'n' Andy..... KFI, 6 p.m. Tu	Cowl, Jane..... KGB, KVOE, 3 p.m. M-F	Happy Homes..... KHJ, 3:15 p.m. M-F
Andrews Sisters..... KNN, 7:30 p.m. Su	Crime Doctor..... KNN, 8 p.m. Su	Happy Moments..... KECA, 3:30 p.m. Su
Andy Russell..... KMPC, 11:05 p.m. M-Sa	Crosby, Bob..... KNN, 7 p.m. Tu	Harrison, Hop..... KECA, 4:45 p.m. M-F
★Answer Auction..... KFI, 4:30 p.m. M-Su	Cross Section, CIO..... KNN, 3 p.m. Sa	Harvest of Stars..... KFI, 11 a.m. Su
Art Baker..... KFI, 10:45 a.m. M-F	Crusaders Time..... KFSG, 9 p.m. M	Haunting Hour..... KFI, 9:30 p.m. F
Art Baker's Notebook..... KFI, 4:30 p.m. M-F	★Cunningham, Bill..... KHJ, 11:30 a.m. Su	Haven of Rest..... KNNLA, 8:30 a.m. M, W, F
Armstrong, Jack..... KECA, 5:30 p.m. M-F	Curtain Time..... KECA, 7 p.m. Th	Hawaii Calls..... KHJ, DLBS, 4 p.m. Sa
Assignment Home..... KNN, 12 N. Su	Daley, Cass..... KFI, 4:30 p.m. Su	★Hawk, Bob..... KNN, 7:30 p.m. M
Aunt Jenny..... KNN, 8:45 a.m. M-F	Dance Time (Lucky Lager)..... KFI, 4:30 p.m. Su	Hay, Bill..... KHJ, 1:15 p.m. M-F
★Aunt Mary..... KFI, 3:30 p.m. M-F	Danny Kaye Show..... KFAC, 10 p.m. M-Sa	Hayes, Helen..... KNN, 4 p.m. Sa
Autry, Gene..... KNN, 2:30 p.m. Su	Dark Venture..... KECA, 9 p.m. Tu	★Hayes, Sam..... KFI, 7:45 a.m. M-Su
Ave Maria Hour..... KGFJ, 9 p.m. Su	Darts for Dough..... KECA, 1 p.m. Su	Heater, Dick..... KNN, 8 p.m. Sa
Bachelor's Children..... KNN, 12:45 p.m. M-F	Dashiell Hammett's Fat Man..... KECA, 8:30 p.m. M	Heatter, Gabriel..... KHJ, DLBS, 6 p.m. M-F
Backgrounds for Living..... KNN, 1:45 p.m. M, W, F	Date With Judy..... KFI, 5:30 p.m. Tu	Hebrew Christian Hour..... KFOX, 10:45 a.m. M-F
Backstage Wife..... KFI, 1 p.m. M-F	David Harum..... KFI, 8:45 a.m. M-F	★Hemingway, Frank..... KMPC, 12 N. and 8 p.m. Su-Sa
Baker, Gene..... KNN, 4 p.m. Tu, Th; 4:30 p.m. W	Davies, Dr. Clem..... KMTR, 7:30 p.m. M-Sa	★Henry, Bill..... KNN, 5:55 p.m. M-F
★Baltes, Sam..... KECA, 12:30 p.m. Su	★Davis, Elmer..... KECA, 12 N. Su; 8:15 p.m. Tu-W	Highlights of Bible..... KFI, 7 a.m. Su
Bandwagon..... KMTR, 9:30 p.m. M-F	★Dehner, John..... KFWB, 8 p.m. M-F	Hildegard (Raleigh Room)..... KFI, 8:30 p.m. W
Baptist Brothers..... KFI, 4:30 p.m. Tu	Design for Death..... KECA, 8:15 p.m. Sa	Hilja Honn, the Barber..... KFI, 11:30 p.m. Tu
Barn Dance..... KFI, 6 p.m. Sa	★Detect, Collect..... KECA, 6:25 p.m. Th	Hit Parade..... KNN, 9 p.m. Sa
Barry Fitzgerald..... KFI, 11:30 p.m. Tu	Dick Tracy..... KECA, 5:15 p.m. M-F	Hobby Lobby..... KNN, 6:30 p.m. Th
Barrymore, Lionel..... KNN, 8:30 p.m. Sa	Dickason, Deane..... KMPC, 8:15 p.m. M-F	Hobby Hours..... KECA, 6 p.m. Th
★Baukhage Talking..... KECA, 11 a.m. M-F	Dinner Dance..... KMPC, 7:05 p.m. M-F	Holiday and Company..... KNN, 6 p.m. F
★"Beulah"..... KNN, 5 p.m. Su	Don't Be a Sucker..... KHJ, 1:50 p.m. Su	Hollywood Barn Dance..... KNN, 10:15 p.m. Sa
Benny, Jack..... KFI, 4 p.m.; 9:30 p.m. Su	Don't You Believe It!..... KNN, 9:45 p.m. Sa	Hollywood Fan Magazine..... KFI, 10:30 a.m. M-F
Bennett, Constance..... KECA, 4:30 p.m. M-F	★Double or Nothing..... KHJ, 6:30 p.m. Su	Hollywood Spotlight..... KECA, 2:45 p.m. M-F
★Berman, Averill..... KMTR, 6:30 p.m. M-F; 6:30 p.m. Sa	★Doug Douglas..... KRKD, 5:45 a.m.; 6:30 a.m.; 7:30 a.m. M-Sa	Hollywood Str Theater..... KNN, 8 a.m. Su
★Better Half..... KHJ, 4 p.m. Su	Downey, Morton..... KHJ, 9:15 a.m. M-F	Hollyw'd Presbyterian Ch'ch, KFWB, 8 a.m. Su
Better Speech, KFWB, 10:45 a.m.; 2:30 p.m. Sa	Drake, Galen..... KECA, 9 a.m. Su; 12:15 p.m. M	Hollywood Preview..... KNN, 6 p.m. Sa
Bible Institute - KRKD, KFOX, 8 a.m. M, W, F	Dr. Christian..... KNN, 8:30 p.m. W	Hollywood Theater..... KFI, 9:30 p.m. W
Bible Treasury Hour..... KMTR, 9 a.m. Su; 9:30 a.m. M-F	Dr. A. U. Michelson..... KMTR, 9 p.m. M-Sa	Home Chats..... KMPC, 10:45 a.m. M-Sa
★Big Sister..... KGER, 11:45 a.m. M-F	★Dr. I. Q..... KFI, 7:30 p.m. M	Home What You Make It..... KFI, 12:30 p.m. Sa
Big Town..... KNN, 9:15 a.m. M-F	Dr. Paul..... KFI, 8:30 a.m. M-F	Hope, Bob..... KFI, 7 p.m. Tu
Bill Gwinn Show..... KHJ, 2:30 p.m. M-F	Dr. Stewart MacLennan..... KFWB, 4:15 p.m. Su	Hopper, Hedda..... KECA, 8:15 p.m. M
Bill Hay Reads the Bible..... KHJ, 1:15 p.m. M-F	Duffy's Tavern..... KFI, 8:30 p.m. F	Hour of Charm..... KFI, 7 p.m. Su
Bishop Stevens..... KMPC, 8:45 p.m. Sa	Durante-Moore..... KNN, 7 p.m. F	Hour of Faith..... KECA, 8:30 a.m. Su
Blind Date..... KECA, 8 p.m. F	Easy Aces..... KNN, 4 p.m. M, W, F	★Housewives' Protective..... KNN, 3 p.m. M-F
Blind Artists Guild..... KFWB, 4:30 p.m. Sa	Eastside Serenade..... KECA, 9:30 p.m. Sa	★Hughes, John B., KFWB, 6:15 p.m.; 12 M. M-F
Blondie..... KNN, 8:30 p.m. Su	Eddy, Nelson..... KNN, 1:30 p.m. Su	Human Adventure..... KHJ, 8 p.m. Su
Blue Jacket Choir..... KNN, 8:05 a.m. Su	Editor of the Air..... KFVD, 12 N. M-F	★Huntley, Chet..... KNN, 3:55 p.m. F, Sa
Boston Blackie..... KECA, 7:30 p.m. W	Ellery Queen..... KNN, 9:30 p.m. W	Hymns You Love..... KFI, 10 p.m. M-F
Boston Symphony..... KECA, 6:30 p.m. Sa	Elna Maxwell..... KHJ, 3:45 p.m. M-F	Hymns of All Churches..... KECA, 1:45 p.m. M-F
Bowlers Sports Cast..... KFAC, 5 p.m. Su	Eternal Light..... KFI, 8 a.m. Su	★Information, Please..... KFI, 6:30 p.m. M
Bowles, Chester..... KECA, 3:30 p.m. Sa	Ethel and Albert..... KECA, 11:15 a.m. M-F	Inglewood Park Concert..... KNN, 7:30 p.m. Tu
Bowron, Fletcher..... KFI, 10:15 p.m. Th	Evening Concert..... KFAC, 8 p.m. M-Su	Inner Sanctum..... KNN, 6 p.m. Tu
Boy's Choir..... KMTR, 12:05 p.m. Su	Exploring the Unknown..... KHJ, 6 p.m. Su	Inside of Sports..... KHJ, 9:30 p.m. M-F
Breakfast Club..... KFWB, 8 a.m. W	Family Circle..... KFWB, 7:30 a.m. Su	Institute for Blind..... KMPC, 8:15 a.m. Su
★Break the Bank..... KHJ, 6:30 p.m. Sa	Family Hour..... KNN, 2 p.m. Su	International Sunday School..... KMTR, 8:45 a.m. Sa
Breneman's Breakfast..... KECA, 9:30 a.m. M-Sa	Famous Players..... KHJ, 8 p.m. Th	Invitation to Learning..... KNN, 8:30 a.m. Su
Brice, Fanny..... KNN, 9:30 p.m. M-Sa	Farm Reporter..... KFI, 12 N. M-Sa	Istand Venture..... KNN, 7 p.m. Th
Bridge Club..... KMPC, 12:30 p.m. M-Sa	Fashion Forum..... KMPC, 1:45 p.m. Th	Jack Borch Show..... KECA, 1 p.m. M-F
Bridge to Dreamland..... KECA, 11:15 p.m. Su	Federated Women's Clubs..... KXLA, 9 p.m. Th	Jack Kirkwood..... KNN, 8 p.m. M-F
★Bride and Groom..... KECA, 3 p.m. M-F	Fiber McGee & Molly..... KFI, 6:30 p.m. Tu	James Abbe Observes..... KECA, 7:30 a.m. M-F
★Broadway News KHJ, 12 N. M-F; 5 p.m. M-F	★Fidler, Jimmy..... KECA, 6:45 p.m. Su	Jarvis, Al..... KFWB, 11 a.m. M-Sa
★Brown, Cecil..... KHJ, 8 a.m. M-F	Field, J. W..... KFAC, 7 p.m. Su	Joan Gleason's Diner..... KECA, 7 p.m. M
Bulldog Drummond..... KHJ, DLBS, 10 p.m. M	Finger Tip Successes..... KMPC, 8:15 a.m. Su	Johnny Davis Show..... KNN, 8:30 p.m. M
Burke, Billie..... KNN, 8:30 a.m. Sa	Fiorello LaGuardia..... KECA, 6:30 p.m. Su	Jobs for O's..... KECA, 7:30 p.m. Th
Burns & Allen..... KFI, 8:30 p.m. Th	First Nighter..... KNN, 4:30 p.m. Sa	Johnson, Erskine..... KHJ, 4:30 p.m. M-F
Burns, Bob..... KFI, 6:30 a.m. Th	First Presbyterian Ch..... KMPC, 5:15 p.m. Su	Johnson Family..... KHJ, 12:15 p.m. M-F
Calendar for Tomorrow..... KHJ, 9:15 p.m. M-F	Fisher, George..... KECA, 2:45 p.m. M-F	Johnson, Floyd B..... KMTR, 10:30 a.m. M-F
★Calling All Zones..... KGFJ, 12 N. M-F	★Fisher, Dr. Harold..... KNN, 10:15 p.m. M, W, F	★Jorgenson, Edward..... KFI, 1:30 p.m. Su
★Calmer, Ned..... KNN, 5:55 p.m. Su, Sa	★Flannery, Harry..... KNN, 5:30 p.m. M-Sa	Joyce Jordan, M.D..... KFI, 3:15 p.m. M-F
Canary Chorus..... KHJ, 5:15 p.m. Su	★Flintau, K. Louis..... KMTR, 5:45 p.m. M-F	Junior Town Meeting..... KGER, 4:30 p.m. Th
Canova, Judy..... KFI, 7 p.m. Sa	★Fletcher, Graeme..... KFI, 7 a.m. Tu, Th	Just Plain Bill..... KFI, 2:30 p.m. M-F
★Cau You Top This?..... KFI, 7 p.m. Sa	Fluoretta's Jewel Box..... KFAC, 7:30 p.m. M-F	★Kaltenborn, H. Y..... KFI, 5 p.m. M, W, F
Captain Midnight..... KHJ, 5:30 p.m. M-F	Flying Public..... KECA, 6:45 p.m. Tu	Kaye, Sammy..... KECA, 10:30 a.m. Su
Care of the Body, KMTR, 10:45 a.m. M, W, F	Ford Evening Show..... KECA, 5 p.m. Su	★Kennedy, John..... KECA, 10 a.m. Su; 2:30 p.m. M-F
Carmichael, Hongy..... KFI, 6 p.m. W	Ford CBS Show..... KNN, 7 p.m. Tu	Kraft Musio Hall..... KFI, 6 p.m. Th
Carnation Hour..... KFI, 7 p.m. M	Foreman Phillips' County Barn Dance..... KFOX, 9 p.m. Su; 8:30 p.m. Sa	Kyser's Kollege (Kay Kyser)..... KFI, 7 p.m. W
Carson, Jack..... KNN, 9 p.m. W	Forever Tons..... KECA, 6:30 p.m. M	Ladies, Be Seated..... KECA, 12:30 p.m. M-F
Carter, Nick..... KHJ, KGB, KFXM, KVOE, 3:00 p.m. Su	Foster May's Almanac..... KECA, 11:45 a.m. M-F	Lamplighters..... KXLA, 2 p.m. Su
Catholic Advers..... KFWB, 7:45 p.m. Su	★Foster, Cedric..... KHJ, 3:30 p.m. Su	Land of the Lost..... KHJ, 8:30 a.m. Sa
Catholic Hour..... KFI, 3 p.m. Su	KGB, KFXM, KVOE, 11 a.m. M-F	Land We Live In..... KHJ, 7 p.m. M
Cavalcade of America..... KFI, 8:30 p.m. M	Frank and Ernest..... KMTR, 11:45 a.m. Su	★Lang, William..... KHJ, 9 a.m. M-F
Cavalcade of Sports..... KECA, 7 p.m. F	★Frazier Hunt..... KHJ, 8:15 a.m. M-F	★Larry Smith..... KFSN, 9:15 a.m. M-F
Celebrity Club..... KNN, 7:15 p.m. Su	Ered Varline..... KFI, 8 a.m. M-F	★Lawton, Fleetwood..... KECA, 6:45 a.m. M-Sa
Challenge to Youth..... KMPC, 7:30 p.m. Sa	Fresh Up Time..... KHJ, 8:30 p.m. W	KFI, 7:15 a.m. M-Sa and 8:15 p.m. M-F
Chapel Quartet..... KFI, 1:30 a.m. Su	Front Page Farrell..... KFI, 2:45 p.m. M-F	★Layman's Views of News..... KFI, 10 a.m. Su
Chicago Roundtable..... KFI, 10:15 p.m. Su	Frost Warning..... KFI, 8 p.m. M-Sa	Leave It to the Girls..... KHJ, 6 p.m. Sa
Chicago Theater..... KHJ, KGB, KFXM, 8 p.m. Sa	Funnies..... KFWB, 8 a.m. Su	Legion Fights..... KMPC, 10 p.m. F
Children's Bible Hour..... KFOX, 8 p.m. Sa		
Christian Science..... KMPC, 6:15 p.m. Su		
Christian Science..... KFOX, 8 p.m. Su; 4:15 p.m. Sa		



Let's Pretend. KNX, 8:05 a.m. Sa  
 ★Lewis, Fulton, Jr. KHJ, 3:45 p.m. Su  
 Pacific Hour. KHJ, 4 p.m., 9:45 p.m. M-F  
 Liberal Catholic Hour. KFAC, 9 a.m. Su  
 Life Can Be Beautiful. KNX, 10 a.m. M-F  
 Life of Riley. KFI, 8:30 p.m. Sa  
 Light of the World. KNX, 8:30 a.m., M-F  
 Lindlahr, Victor. KEGE, 8:45 a.m. M-F  
 Listening Post. KECA, 11:30 a.m. M-F  
 ★Listener's Digest. KXLA, 1:30 p.m. M-Sa  
 Living in Hollywood. KFI, 9:40 a.m. M, W, F  
 Lombardo, Guy. KECA, 6 p.m. Tu  
 Lone Ranger. KHJ, 7:30 p.m. M, W, F  
 KGB, KFXM, KVOE, 7:30 p.m. M-F  
 Lorenzo Jones. KFI, 1:30 p.m. M-F  
 ★Lucky Lady. KGER, 1:30 p.m. Tu, Th  
 Lucky Lager Dance Time. KFAC, 10 p.m. D  
 Lum & Abner. KECA, 8 p.m. M-Th  
 Lutheran Hour. KHJ, 9:30 p.m. Su  
 Lutheran Gospel Hour. KXLA, 5 p.m. Su  
 Lux Radio Theater. KXLA, 8 p.m. M  
 McCarty, Charlie. KFI, 5 p.m. Su  
 Main Line. KHJ, 8 p.m. W  
 Malsie. KNX, 6:30 p.m. W  
 ★Major Knox Manning. KNX, 12:15 p.m., 5 p.m. M-F  
 Make Belle Ballroom. KFWB, 11 a.m. M-Sa  
 Ma Perkins. KFI, 12:15 p.m. M-F  
 KNX, 10:15 a.m. M-F  
 ★Malone, Ted. KECA, 10:15 a.m. M-F  
 Manhattan Merry-Go-Round. KECA, 9 p.m. M  
 Man Named Jordan. KNX, 5:30 p.m. Su  
 Man with the Mike. KWKW, 12:45 p.m. M-Sa  
 Mandrake, Magician. KGER, 5:45 p.m. M, W, F  
 Market Report. KMPC, 8:15 a.m. M-Sa  
 ★Marty, G.L. KECA, 10 a.m. M-F  
 1:30 p.m. M-F  
 Mary Small Revue. KECA, 1:30 p.m. Su  
 Mason, Perry. KNX, 11:15 a.m. M-F  
 Masquerade. KFI, 11:45 a.m. M-F  
 Maxwell House. KFI, 8:30 p.m. Th  
 May, Foster. KECA, 11:45 a.m. M-F  
 Mayor of Town. KNX, 8:30 p.m. Sa  
 McCoy, George. KECA, 5 p.m. Sa  
 McNeill's Breakfast Club. KECA, 8 a.m. M-F  
 Meditation Board. KHJ, 5 p.m. Su  
 ★Meet the Missus. KNX, 2:30 p.m. M-F  
 1:30 p.m. Sa  
 Meet Me at Parky's. KFI, 7:30 p.m. Su  
 Meet the Stars (George Fisher). KFOX, 7:15 p.m. M-F  
 Memory Music. KHJ, 12:30 p.m. Su  
 Message of Israel. KECA, 7 a.m. Su  
 Metropolitan Opera. KECA, 11 a.m. Sa  
 Michael Shayne. KHJ, 8 p.m. M  
 Midnight Flyer. KFI, 12 p.m. M-Sa  
 Mild and Mellow. KHJ, 12:30 p.m. M-F  
 Milani. KFWB, 10 a.m. M-F  
 ★Miller, Rex. KHJ, KGB, 9:15 p.m. Su-F  
 KHJ, 4:15 p.m. M-F  
 Milton Cross Program. KECA, 5:45 p.m. Sa  
 Mirandy. KFI, 10 a.m. Tu  
 KECA, 8:15 a.m. Sa  
 Miracles of Science. KFOX, 8:16 p.m. M, W, F  
 Miracle of Words. KMTR, 9:30 p.m. Sa  
 ★Money on the Line. KNX, 3:30 p.m. Su  
 Morgan, Henry. KECA, 5:15 p.m. Sa  
 Morning Bible Hour. KFOX, 8:30 p.m. Su  
 Mother's Album. KMPC, 8:30 p.m. Su  
 Mr. and Mrs. North. KFI, 9 p.m. W  
 Mr. District Attorney. KFI, 6:30 p.m. W  
 Mr. Keene. KNX, 4:30 p.m. Th  
 Munson, Ona. KNX, 9:55 p.m. F  
 Murder is My Hobby. KHJ, 1 p.m. Su  
 Murder Will Out. KECA, 9:30 p.m. Tu  
 Murray, Johnny. KNX, 8 a.m. M-F  
 ★Murray, Edward. KNX, 10:45 a.m. Su  
 Music Box. KMPC, 8:30 p.m. M, F  
 Music Hall. KMPC, 10 a.m.-12 N M-F  
 Musical Masterpieces. KFAC, 4 p.m. M-F  
 Musical Milestones. KFI, 10:30 a.m. Su  
 Musical Digest. KGFJ, 8 p.m. M-Sa  
 My Brother's Blood. KFI, 10 a.m. M-F  
 My True Story. KECA, 10:30 a.m. Su  
 Mystery Chef. KHJ, 9:45 a.m. M-F  
 Mystery House. KECA, 9:30 p.m. Th  
 Mystery Theater. KFI, 7 p.m. F  
 ★Name That Song. KHJ, 7:30 p.m. Su  
 National Barn Dance. KFI, 6 p.m. Su  
 National Hour. KFI, 1 p.m. Su  
 National Radio Pulpit. KFI, 7 a.m. Su  
 National Vespers. KECA, 11:30 a.m. Su  
 NBC Symphony. KFI, 2 p.m. Su  
 ★Nesblitt, Norman. KMPC, 6 p.m. M-F  
 3 a.m. M-F; 12:15 p.m. M-F  
 KHJ, DLBS, 9:15 p.m. Sa  
 KECA, 2:25 p.m. M-F  
 ★Newsical. KFVD, 10 p.m.-1 a.m. Su-Sa  
 New York Philharmonic. KNX, 12 N Su  
 Nichols, Bob. KECA, 1:15 p.m. M-F  
 ★Noah Webster Says. KFI, 9:30 p.m. Th  
 Old Age Pensions. KFOX, 4:30 p.m. M-Sa  
 Olympic Fights. KMTR, 10 p.m. Tu  
 On Scouting Trail. KFI, 3:30 p.m. Sa  
 One for the Book. KNX, 1:45 p.m. Tu, Th  
 One Man's Family. KFI, 12:30 p.m. Su  
 One Woman's Opinion. KECA, 11:30 a.m. M  
 O'Neil, Danny. KNX, 7:30 p.m. Th  
 Open Forum. KMPC, 9 p.m. Su  
 ★Ormont, Dave. KFWB, 1 p.m. 3 p.m.,  
 6 p.m. Su; 10:30 a.m. M-Sa; 9:30 a.m. M-Sa;  
 9 a.m., 3 p.m. Su  
 Oels, Don. KMPC, 8:30 a.m., 2:05 p.m.,  
 5:45 p.m., 7:05 p.m. M-F  
 Our Gal Sunday. KNX, 9:45 a.m. M-F  
 Owens, Tom. KFI, 6:15 p.m. W, F

Ozzie & Harriet. KNX, 3 p.m. Su  
 Pacific Lutheran Hour. KFWE, 9:30 p.m. Su  
 Pappy Cheshire. KMPK, 10:05 p.m. M-Th, Sa  
 KMPC, 10:05 a.m. M-F  
 Parker, Frank. KFI, 1015 p.m. M, W, F  
 Parsons, Louella. 6:15 p.m. Su  
 Pasadena Community Playhouse. KXLA, 8 p.m. W  
 Pasadena Presb. Church. KPCC, 11 a.m. Su  
 ★Pearson, Drew. KECA, 4 p.m. Su  
 People Are Funny. KFI, 6 p.m. F  
 Pepper Young's Family. KFI, 12:30 p.m. M-F  
 ★Peter de Lima. KFWE, 2 p.m. Su; 7:30 p.m., 9 p.m. M-F  
 KFAC 3 p.m. Su; KHJ 9:30 p.m. M  
 ★Peterson, Elmer. KFI, 1:45 p.m. W-Sa  
 Philadelphia Orchestra. KNX, 2 p.m. Sa  
 Philip Morris Folies. KFI, 8:30 p.m. Tu  
 Philoecord Family Party. KFI, 9:30 p.m. Sa  
 ★Pierce, Janius. KECA, 3:45 p.m. M-F, 11:15 a.m. Su  
 Pilgrims Hour. KHJ, 9 a.m. Su  
 Playhouse Favorites. KECA, 8 p.m. Su  
 Portia Faces Life. KFI, 2:15 p.m. M-F  
 Potter, Peter. KFWE, 9:30 a.m.-12 N. Su  
 KMPC, 3:45 p.m. M-W-F; 9:05 a.m. Sa  
 Powder Box Theater. KNX, 7:30 p.m. Th  
 ★Pringle, Nelson. KNX, 7:45 a.m. M-F  
 Pro-Football. KWKW, 2 p.m. Su  
 Prophecy Word. KGER, 6:05 p.m. Su  
 Property Owners. KMTR, 8:45 p.m. Th  
 Public Service. KRKD, 2 p.m. M-Sa  
 Quaker Breakfast Parade. KHJ, 7:30 a.m. M-Sa  
 Queen for a Day. KHJ, 11:30 a.m. M-F  
 ★Quick As a Flash. KHJ, 3:30 p.m. Su  
 ★Quiz Kids. KECA, 8:30 p.m. Su  
 ★Quiz of Two Cities. KHJ, 7 p.m. Sa  
 Races. KGFJ, 10 a.m. to 6 p.m. D  
 Race Results. KRKD, 5:45 p.m. M-Sa  
 Racing Line. KWKW, 10-10:45 a.m. M-Sa  
 Radio Auction Gallery. KHJ, 7 p.m. W  
 Radio Bible Class. KHJ, 7 a.m. Su  
 Radio Hall of Fame. KECA, 3 p.m. Su  
 Radio Parade. KECA, 1:15 p.m. M-F  
 Radio Readers Digest. KECA, 9 p.m. F  
 Rancho Roundup. KECA, 9 p.m. F  
 Rave of Week. KHJ, DLBS, 8:45 p.m. Su  
 Real Life Stories. KHJ, 6:15 p.m. M-F  
 Record Room. KMPC, 2:05 p.m. M-F  
 Red Ryder. KHJ, 7:30 p.m. Tu, Th, Sa  
 Retribution. KECA, 6:15 p.m. Th  
 Rev. K. G. Egerton. KMTR, 8:15 a.m. Su  
 ★Richfield Reporter. KFI, 10 p.m. Su-F  
 Right to Happiness. KFI, 12:45 p.m. M-F  
 Rise & Shine. KHJ, 6 a.m. M-F  
 Road of Life. KNX, 10:45 a.m. M-F  
 KFI, 3 p.m. M-F  
 Rogue's Gallery. KHJ, 8:30 p.m. Th  
 Romance. KNX, 8:30 p.m. Tu  
 Romance of Helen Trent. KNX, 9:30 a.m. M-F  
 Romance of Highways. KHJ, KGB, KEXM, KVOE, 10:15 a.m. Su  
 Romance of the Ranches. KNX, 9:30 p.m. Su  
 Rosemary. KNX, 11:30 a.m. M-F  
 Russ Drew Show. KHJ, 8 p.m. F  
 Salt Lake Tabernacle. KNX, 9 p.m. Su  
 Salute to Services. KMTR, 5:15 p.m. M, F  
 Saludos Amigos. KGFJ, 9 p.m. M-F  
 Salvation Army. KFWE, 9:15 a.m. Sa  
 Saturday Night Serenade. KNX, 8:45 p.m. Sa  
 Say It With Music. KGFJ, 12 N. Su  
 KHJ, 10:15 p.m. Su  
 School of the Air. KNX, 2 p.m. M-F  
 Science of Mind. KFWE, 10:45 a.m. M-F  
 Screen Guild Players. KNX, 7 p.m. M  
 Scully, Frances. KECA, 3:30 p.m. M-F  
 Sealtell Village Store. KFI, 11 p.m. Sa  
 Second Mrs. Burton. KNX, 11 a.m. M-F  
 Sewing School. KMPC, 1:45 p.m. Tu  
 Shady Valley Folk. KVOE, 9:30 a.m. M-F  
 Sherlock Holmes. KHJ, 8:30 p.m. M  
 ★Shirer, William. KNX, 2:45 p.m. Su  
 Shore, Dinah. KFI, 9 p.m. Th  
 Simms, Ginny. KNX, 8:30 p.m. F  
 Sinatra, Frank. KNX, 8 p.m. W  
 Skelton Scrapbook. KFI, 7:30 p.m. Tu  
 Smilin' Ed McConnell. KHJ, 8:30 a.m. Sa  
 Smile Time. KNX, 8:30 p.m. M-F  
 Smith, Kate. KNX, 9 a.m. M-F  
 KNX, 9:30 p.m. F  
 Songs of Good Cheer. KHJ, 9:45 p.m. Sa  
 Song For You. KMPC, 8:30 a.m. M-F  
 Songs of the Nations. KECA, 2 p.m. Su  
 Songs Without Words. KGFJ, 8 p.m. M-Sa  
 So the Story Goes. KHJ, 10:45 p.m. M, W, Th  
 Spanish Program. KMTR, 5:30 a.m. Su  
 Spears, Frederick. KXLA, 3 p.m. Su  
 Sports, Belle Martell. KMTR, 6:15 p.m. Tu, Th, Sa  
 Sports Highlights. KMPC, 9 p.m. Tu-Sa  
 Sports Newsreel. KFI, 7:30 p.m. F  
 Sports Parade. KHJ, 2 p.m. Sa  
 Sportsmen's Club. KECA, 8:30 p.m. W  
 Spotlight Bands. KHJ, DLBS, 6:30 p.m. M, W, F  
 Standard Hour. KFI, 8:30 p.m. Su  
 Starr, Jimmie. KHJ, 8:45 p.m. Su  
 Stars Over Hollywood. KHJ, 9:30 a.m. Sa  
 Stars of Tomorrow. KFI, 4 p.m. Sa  
 Start Day Singing. KMPC, 7:30 a.m. M-Sa  
 St. Brendan's Boys' Choir. KMTR, 12:05 p.m. Su  
 Stella Dallas. KFI, 1:15 p.m. M-F  
 ★Sterling, Dr. Wallace. KNX, 10:15 p.m. Tu, Th, Su  
 Stone, Cliff. KFVD, 7:15 a.m. M-Sa  
 Story of Israel. KFWE, 8:15 p.m. Sa  
 Story of a Star. KECA, 8:30 p.m. M

Strange As It Seems. KGFJ, 1 p.m. Su  
 Strollin' Tom. KFWE, 9 p.m. T-F, 4 p.m. Su  
 KFAC, 8:30 a.m. Su  
 Styles, Hal. KFWE, 2:30 p.m. M-F  
 3:15 p.m. M-F; 3:30 p.m. Su  
 Sunday Eve Party. KECA, 3:30 p.m. Su  
 Sunrise Salute. KNX, 6:15 a.m. M-Su  
 Supper Club. KFI, 8:05 p.m. M-F  
 Superman. KHJ, 5:15 p.m. M-F  
 Suspense. KNX, 9 p.m. Th  
 Sweet Chariot Hour. KXLA, 6:30 p.m. Su  
 Sweetheart Time. KHJ, 10:30 a.m. Su  
 ★Swing, Raymond Gram. KECA, 4:15 p.m.,  
 10:30 p.m. M-F  
 Symphonies for Youth. KECA, 10 a.m. Sa  
 Symposium of Swing. KECA, 9:30 p.m. M  
 ★Take It or Leave It. KNX, 7 p.m. Su  
 Take It Easy. KHJ, 8:30 a.m. M-F  
 Tapestries of Life. KNX, 9:30 p.m. Tu  
 Taylor, Mary Lee. KNX, 11 a.m. Sa  
 Teddy Walters. KECA, 6 p.m. Sa  
 Telephone Hour. KFI, 9 p.m. M  
 Tello-test. KHJ, 1:45 p.m. M-Th  
 Tena & Tim. KNX, 11:45 a.m. M-F  
 Terry and the Pirates. KECA, 5 p.m. M-F  
 Texaco Theater. KNX, 6:30 p.m. Su  
 That's a Good Idea. KHJ, 6:30 p.m. Sa  
 Theater Guild. KECA, 7 p.m. Su  
 Theater of Today. KNX, 9 a.m. Sa  
 The Baxters. KFI, 11:30 a.m. Sa  
 The Falcon. KHJ, 8:30 p.m. Tu  
 The Shadow. KHJ, 2 p.m. Su  
 The Sheriff. KECA, 6:30 p.m. F  
 The Story Teller. KNX, 7:45 p.m. Tu  
 ★Thirty Seconds to Go. KHJ, 11 a.m. Tu, Th, Sa  
 ★This Changing World. KHJ, 1:15 p.m. M-F  
 7:15 p.m. Tu  
 This Is My Best. KNX, 6:30 p.m. Tu  
 This Woman's Secret. KFI, 4 p.m. M-F  
 Thomas, John Charles. KFI, 11:30 a.m. Su  
 Those Websters. KNX, 6:30 p.m. F  
 Three B's. KNX, 12:30 p.m. Sa  
 Three Men on a Mike. KFWE, 2:30 p.m. M-F  
 Through a Woman's Eyes. KNX, 5:15 p.m. M-F  
 Tillamook Kitchen. KFI, 10 a.m. F  
 Tin Pan Alley. KECA, 6 p.m. M  
 Time and Tide. KECA, 6 p.m. M-F  
 ★Tinney, Cal. KECA, 10 p.m. M-F  
 Time to Smile. KFI, 6 p.m. W  
 Today's Children. KFI, 11:15 a.m. M-F  
 Town Meeting. KECA, 8:30 p.m. Th  
 Traffic Tribunal. KFI, 10:45 a.m. Sa  
 Transatlantic Call. KNX, 9:30 a.m. Su  
 Treasure Hour of Song. KHJ, 6:30 p.m. Th  
 True Detective. KHJ, 1:30 p.m. Su  
 ★Truth or Consequences. KFI, 8 p.m. Sa  
 ★Try 'n' Find Me. KNX, 12 N M  
 Tuesday at Nine. KFI, 9 p.m. Tu  
 Twilight Tales. KMPC, 4:45 p.m. Tu, Th  
 Two-Ton Baker. KHJ, 7:30 a.m. M-Sa  
 Union Rescue Mission. KHJ, 8:30 a.m.; 9 p.m. Su  
 Vallant Lady. KFWE, 8:30 a.m.; 9 p.m. Su  
 KNX, 8:15 a.m. M-F  
 ★Vandercok, John W. KFI, 2:30 p.m. Sa  
 Vets Talk It Over. KFWE, 7 p.m. Su  
 Victory Plays. KFAC, 1 p.m. Sa  
 Village Store. KFI, 11 p.m. Sa  
 Voice of Calvary. KXLA, 10 p.m. Tu, Th  
 Voice of Firestone. KFI, 5:30 p.m. Su  
 Voice of Health. KFAC, 9:15 a.m. Su-F  
 Voice of Mexico. KWKW, 6 a.m. M-F  
 Voice of the Moment. KNX, 5 p.m. Sa  
 Voice of Prophecy. KMTR, 7:30 a.m. Su  
 KHJ, KGB, KVOE, 8:30 a.m. Su  
 Vox Pop. KNX, 9:30 p.m. M  
 Wake Up and Smile. KECA, 8:30 a.m. Sa  
 Waits (Time). KFI, 6:30 p.m. F  
 Want to Be in Radio? KFWE, 3:30 p.m. Su  
 Waring, Fred. KFI, 8 a.m. M-F  
 Washington Inside Out. KECA, 11 a.m. Su  
 Weird Circle. KECA, 9:30 p.m. W  
 ★Wells, Carveth. KFI, 10:30 p.m. M-F  
 ★Wells, Orson. KECA, 10:15 a.m. Su  
 Wesley Radio League. KMPC, 8:30 a.m. Su  
 Westinghouse Hour. KHJ, KGB, KVOE, 8 a.m. Su  
 What Do You Say? KFI, 10:15 a.m. M-W, F  
 What's Doin', Ladies. KECA, 2 p.m. M-F  
 What's Your Answer. KFWE, 7:45 p.m. Sa  
 ★Wheeler, Burrill. KNX, 3 p.m. M-F  
 12:30 p.m. M-F  
 When a Girl Marries. KFI, 2 p.m. M-F  
 Whistler. KNX, 9 p.m. M  
 Whos Bill Club. KFAC, 5:30 p.m. M-F  
 ★Wilder, Alvin. KFI, 10 a.m. Su  
 Williams, Al. KHJ, 10:15 a.m. Sa  
 ★Win, Place or Show. KECA, 8:30 p.m. Sa  
 ★Winchell, Walter. KECA, 6 p.m. Su  
 KHJ, 8:30 p.m. Su  
 ★Winner Take All. KNX, 4:30 p.m. Su  
 Winter, Evelyn. KNX, 1:30 p.m. M-F  
 Woman of America. KFI, 3:45 p.m. M-F  
 Woman in White. KFWE, 4 p.m. M-F  
 Women's Page. KFWE, 4 p.m. M, W, F  
 Women's Exchange. KMPC, 9:15 a.m. M-F  
 Women's World. KXLA, 10:30 a.m. M-F  
 Woody Herman Show. KECA, 8 p.m. F  
 ★World Today. KNX, 3:45 p.m. M-Sa  
 ★Wyatt, James. KNX, 11 p.m. M-Sa  
 Your Hit Parade. KNX, 9 p.m. Sa  
 Your Hope Chest. KNX, 4 p.m. Su  
 Young, Alan. KECA, 9 p.m. F  
 Young Artists Competition. KFI, 9:30 p.m. M  
 Young, Norma. KHJ, 3:15 p.m. M-F  
 Young Dr. Malone. KNX, 10:30 a.m. M-F  
 Young Widdler Brown. KFI, 1:45 p.m. M-F  
 Young People's Church of the Air. KHJ, 7:30 a.m. Su



## Back Where He Belongs

(Continued from Page 8)

lege. After his second year in college, he quit school to join the Seattle CBS station as an announcer, came to Hollywood in 1936, worked first on KFVB, then KNX.

Gilmore's first microphone assignment following his recent release from the Navy was an acting chore on NBC's "Pacific Story." He was absent from the Hollywood scene for over two years.

Another pastime the mikeman acquired during the long months aboard ship was wood-carving. He still enjoys doing it, and modestly displayed some finished samples of his work—a totem pole he made for his children, and two tiny figures of a Kentucky hillbilly and a pompous maestro.

Art's other interests include home movies (particularly ones of his children), gardening (he has done all the planting on the grounds of his home), and carpentry (he has added several novel and attractive touches to the furnishings in his home).

"I guess," Gilmore smilingly summed up, "you'd call me a 'putterer'."

## Louise vs. Dix or (Judy vs. Randolph)

(Continued from Page 5)

"I'm still 118 pounds," retorted Louise.

"Where's it off from?," inquired Dix cruelly. Louise gave him a withering look. "Now I won't say what I was going to say—that I really like you as my brother. You're so realistic. But really, I haven't much time right now for men" . . . then went on to explain that her curriculum includes World Literature, English composition, music appreciation, and psychology.

"Of course," she added loftily, "some of the girls—all they think about is dates."

"Pardon me for chuckling," interrupted Dix.

"I don't have much time for women," he proceeded as he listed his subjects at U.S.C., where he is a junior and carrying diplomatic issues in the Far East, French (third year) philosophy: problems of human values, British history, and world literature.

"Sounds as if you're studying for a diplomatic career," we observed.

### Post-Graduate?

"Yes," breezed Louise. "When Dix gets through learning all there is to know about diplomacy in books, we girls on 'Date with Judy' will give him a post-graduate course in the

subject. You see, in spite of everything, we still kinda like him."

Dix softened perceptibly and almost quit the ribbing act he had been enjoying with a "you'll- kinda-do, too," grin at Louise.

Louise patted a pretty package she had just picked up at Nancy's. "A Christmas present for myself—some beautiful perfume. But I hope everyone else gives me nightgowns."

"And what would you like for Christmas, Dix?," we asked.

"I suppose I should say Lana Turner," he answered.

## They 'Can't Stand Jack Benny' Because . . .

(Continued from Page 7)

this contest which, it is claimed, will break all records for any such competition ever held in the state of California. A few months ago, Benny's writers presented the idea as a sequence for one program, suggesting that the \$10,000 of which the radio Benny character had been robbed was really a publicity stunt. While the sequence was being "kicked around" someone said, "There are 130 million people in the country, but only thirty million listen to you, Jack. So one hundred million people must hate you. Say! There's an idea. Why don't you run a contest—a legitimate contest, "Why I Hate Jack Benny?"

"Why not?" replied Benny. "Only it's no good to use the word 'hate.' This is just the time when we're trying to eliminate that four letter word from the national and international vocabulary."

At this point the contest idea was almost abandoned until someone came up with the substitute wording "Why I 'Can't Stand' Jack Benny," that carried the germ of the idea, but took the curse off the hate notion.

### Enlarge Staff

The contest was announced on the December 3 program and ran three weeks and one day, ending Christmas Eve. To handle the anticipated replies, Benny rented a shop in an off-business street in Beverly Hills—some space that could be spared for

(Please turn to Page 35)

## LINCOLN'S PARTY

Members of the orchestra on NBC's "His Honor the Barber" are planning a special birthday party February 12th for Abe Lincoln. Abe, himself, will be in attendance for he is the trombone player with Ople Cates' band.

★ ★

## DUCHIN'S DOODLING

Eddy Duchin can't resist helping John Scott Trotter direct the orchestra during NBC's KMH airings. Just before he sits down to the piano, Duchin gives the boys a downbeat of his own.

## RADIO WEST

(Continued from Page 10)

"Shady Lady," just received from an Army lieutenant in Japan a beautiful silk parasol, exquisitely embroidered in gold. "In appreciation for being so wonderful in 'Shady Lady,'" the soldier wrote, "and may this help to keep milady shady."

## Benny's Winners

Yesterday on his air show, Jack Benny announced the names of fifty-one persons who'd won his "I Can't Stand Jack Benny Because . . ." contest. Thirteen of them, including the first prize winner (\$2,500) were from California.

Prizes are going to Carol P. Craig Sr., Pacific Palisades, first; Charles J. Doherty, Cleveland, Ohio, second (\$1,500); and Miss Joyce O'Hara, Detroit, Mich., third, (\$1,000).

Fifty prizes were supposed to be handed out to runners-up, but the judges had fifty-one good answers and, unable to make a final elimination of one contestant, stretched the prize winnings to include one more. Of the runners-up, Southern Californians included Jeff Moffitt and Mrs. Earl Graff of Los Angeles, Reba Yapp of Burbank, Mary E. Fleck of Fullerton, and Ken Tarbox of Manhattan Beach.

Altogether 277,000 plus replies were received in this record-breaking competition.

★ ★

## AWARD WINNERS

Six members of Cottonseed Clark's CBS "Hollywood Barn Dance" gang have received the coveted Painted Post Trophy for being outstanding Western performers of 1945. Cottonseed won as best western emcee. The Sunshine Trio as the outstanding cowgirl trio, Carolina Cotton as the top yodeling cowgirl and Johnny Bond as best western comedian.

★ ★

## BEEN LONG TIME

Although in both appearance and zest for life they're more like college seniors than radio veterans, CBS' Ozzie Nelson and Harriet Hilliard are now observing their thirteenth year in radio. The popular young co-stars of "The Adventures of Ozzie and Harriet" made their radio debut in 1933 with the late Joe Penner.

★ ★

## BURKE-ISM

Because it is filled with so many mementoes she has garnered through her years in show business, Billie Burke's home is frequently referred to by the actress as "the Burke Museum".

★ ★

## GRAHAM FILM

"The Little Witch", a Paramount short subject, features Bob Graham, young swoon-crooner of the CBS Fanny Brice show.



# You Have To Be Young

And Very Good, if You Want to  
Belong to the Whoa Bill Club



FRIDAY LOOKS LIKE CARNIVAL day when the Whoa Billers assemble for their audience participation show. Children, whether talented or not, get their chance to sing or recite. This photo was taken at the Hallowe'en party.

Monday-Friday, 5:30 p.m.  
KFAC

**M**OST BROADCAST tickets bear a statement about children under twelve not being admitted. On Fridays at KFAC along about 5:30 the situation is reversed. If you're over twelve and are not accompanied

by someone on the good side of that age, your chances of getting into the studio are pretty slim. For then it's time for the weekly get-together of Bullock's Whoa Bill Club and anyone with more than a dozen years to his credit is strictly an alumnus.

Now perhaps you would surmise that this type of audience would get a bit out of hand. Well, Uncle Whoa

Bill says, "Of course not. They're Whoa Billers." And if you think a good Whoa Biller hasn't learned something about discipline ask the woman across the street with the children four and six who are members. Or the child psychology class at the University of Southern California that was quizzing a young-

(Please Turn to Page 35)

UNCLE WHOA BILL talks to one of the club members, while "The Little Pig with the Magic Eyes" looks on judiciously.



ALL DECKED OUT in special costume, a small Whoa Biller is greeted by Uncle Bill, whose real name is Nicholas Bradford Nelson.



MORE HALLOWE'EN get-ups, at which The Little Pig seems slightly surprised, but Uncle Bill is kindly amused.







▲ IT WAS A SERIOUS PICTURE genial Don Otis presented in contrast to smiling Sally Spinner and husband Court Doherty at the gala opening of Glenn Billingsley's.

AT THE same time that Paramount's picturization of Sherman Billingsley's "Stork Club" hit the local theaters, Sherman's handsome nephew, Glenn, was busy opening an eatery of his own on Hollywood's Radio Row. The novel restaurant is the realization of a dream born many years ago and threatens to be more than a chip off the old Billingsley block.

The story behind Billingsley's began shortly after young Glenn abandoned Wall Street to go into the restaurant business at his prominent uncle's suggestion. He went to work as a checker in the Stork Club. He next became a steward and at last was promoted to the position of manager, a title which was his for a year until he was lured California-way to become head man of the famed Mocambo.

#### Makes Friends

From the Mocambo he moved on to the former Tropics on Vine Street. And, as the saying goes, felt the "time was ripe" for a place of his own. During his two year stay in Hollywood, Glenn had made many friends, among whom were prominent radio artists who convinced him he should settle along Radio Row. And so his square shaped, "tavern" restaurant is situated next door to Station KMPC and but a few steps from most of the networks and agencies.

From the outside in, Billingsley's presents a picture of quiet, solid masculinity. The tavern motif is carried out by its panorama of a dozen or more of the best action shots (which are changed monthly) by the town's leading photographers, a soon-to-be installed sports wire

# Where The Elite Meet to Eat

## No. 6 of a Series

*Newcomer Billingsley's of Radio Row Offers Secluded Atmosphere, Good Food*

▼ OF THE THREE FAMOUS restaurant owners (Glenn Billingsley, Rudy Vallee and Steve Crane) only two are in earnest. Crane owns Lucey's, but Vallee is mythical manager of the mythical night club, Villa Vallee, so he has to look jealous.



▼ RADIO SONGSTRESS SHIRLEY Ross and husband, Ken Dolan, bought the first dinner at Billingsley's on opening night.





for its many sport fans, plain walls (upon which will hang hunting scenes) and an abundance of brass, ivy-filled ornaments.

At this writing, the restaurant has been open but a month and Glenn and his staff of forty, including Maitre d' Charles Gross, steward Alex Rosa and chef Carlos La Rue had worked in the face of most difficult odds to ready themselves for opening night. Host Billingsley explained the lack of essentials to make the eatery function and how he had overcome his problems. Billingsley's features steaks and chops and boasts the brightest, shiniest kitchen in town.

**"Regulars"**

Following the warm welcome from his numerous friends on opening night, Billingsley was equally pleased over the list of daily "regulars." Comedian Jack Kirkwood, whose office is upstairs, is a faithful patron and used Glenn as "bus boy" for a recent party he gave. In retaliation he eats lunch downstairs and swears he's going to install a dumb waiter so all he has to do is shout for his food.

The KMPC staff can be seen lunching nearly every day as can Fletcher Wiley, Rudy Vallee, and Shirley Ross. Ginny Simms, who is an old friend of Glenn's, has promised to drop in the minute she returns from New York.

In keeping with its radio theme, Billingsley's has inaugurated a Friday night sports cast at 11:30 o'clock emanating from his place. With Dick Fischell as emcee, sports-minded  
(Please Turn to Page 35)



▲ A FRIDAY NIGHT "REGULAR" is "Billingsley's Round Table" sportscast heard over KECA. Dick Fischell, extreme right, plays host to Billingsley (left); Ray Richards, U. C. L. A. football line coach; Dick Hyland of the "Times"; and Gail Patrick.

*Billingsley's*

Continental Buffet Lunch 1.50 Dinner 2.00	Supper 2.50 Lunch 1.50 Dinner 2.00	Continental Buffet Lunch 1.50 Dinner 2.00	Supper 2.50 Lunch 1.50 Dinner 2.00
Continental Buffet Lunch 1.50 Dinner 2.00	Supper 2.50 Lunch 1.50 Dinner 2.00	Continental Buffet Lunch 1.50 Dinner 2.00	Supper 2.50 Lunch 1.50 Dinner 2.00
Continental Buffet Lunch 1.50 Dinner 2.00	Supper 2.50 Lunch 1.50 Dinner 2.00	Continental Buffet Lunch 1.50 Dinner 2.00	Supper 2.50 Lunch 1.50 Dinner 2.00

*Supper and Specialties*

Roast Beef with Potatoes 1.50	Prime Rib with Potatoes 1.50
Grilled Beef with Potatoes 1.50	Prime Rib with Potatoes 1.50
Continental Buffet 1.50	Prime Rib with Potatoes 1.50

*Continental Buffet*

Continental Buffet 1.50	Continental Buffet 1.50
Continental Buffet 1.50	Continental Buffet 1.50

*Supper and Specialties*

Roast Beef with Potatoes 1.50	Prime Rib with Potatoes 1.50
Grilled Beef with Potatoes 1.50	Prime Rib with Potatoes 1.50

▼ JOYIAL EMCEE PERRY WARD of KECA's "What's Doin' Ladies?" entertains guests, Mr. and Mrs. Ed Disler, with luncheon in Radio Row's newest eatery.

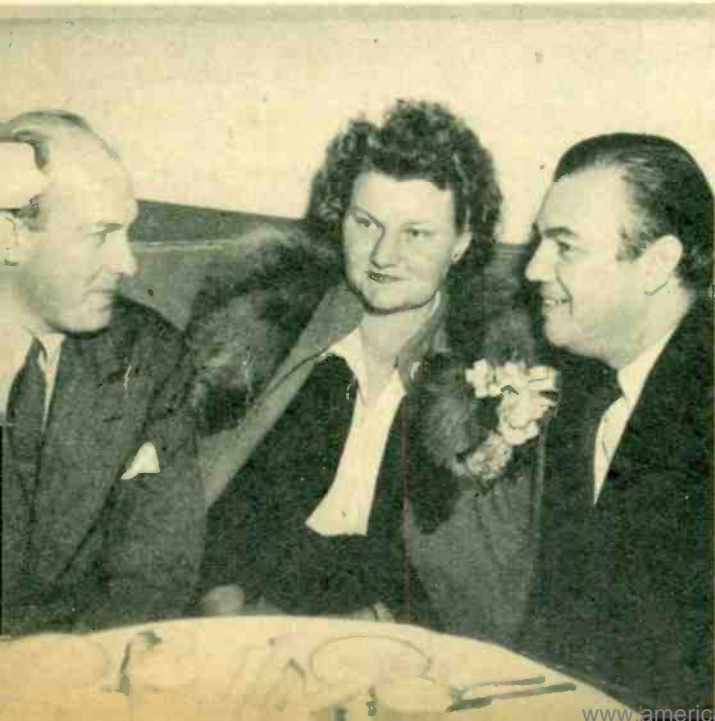

▼ IT'S COFFEE ALL AROUND FOR G. A. Richards, President of KMPC (extreme left); R. O. Reynolds, vice-president; R. C. Francis and R. H. Crooker of Campbell-Ewald Co.





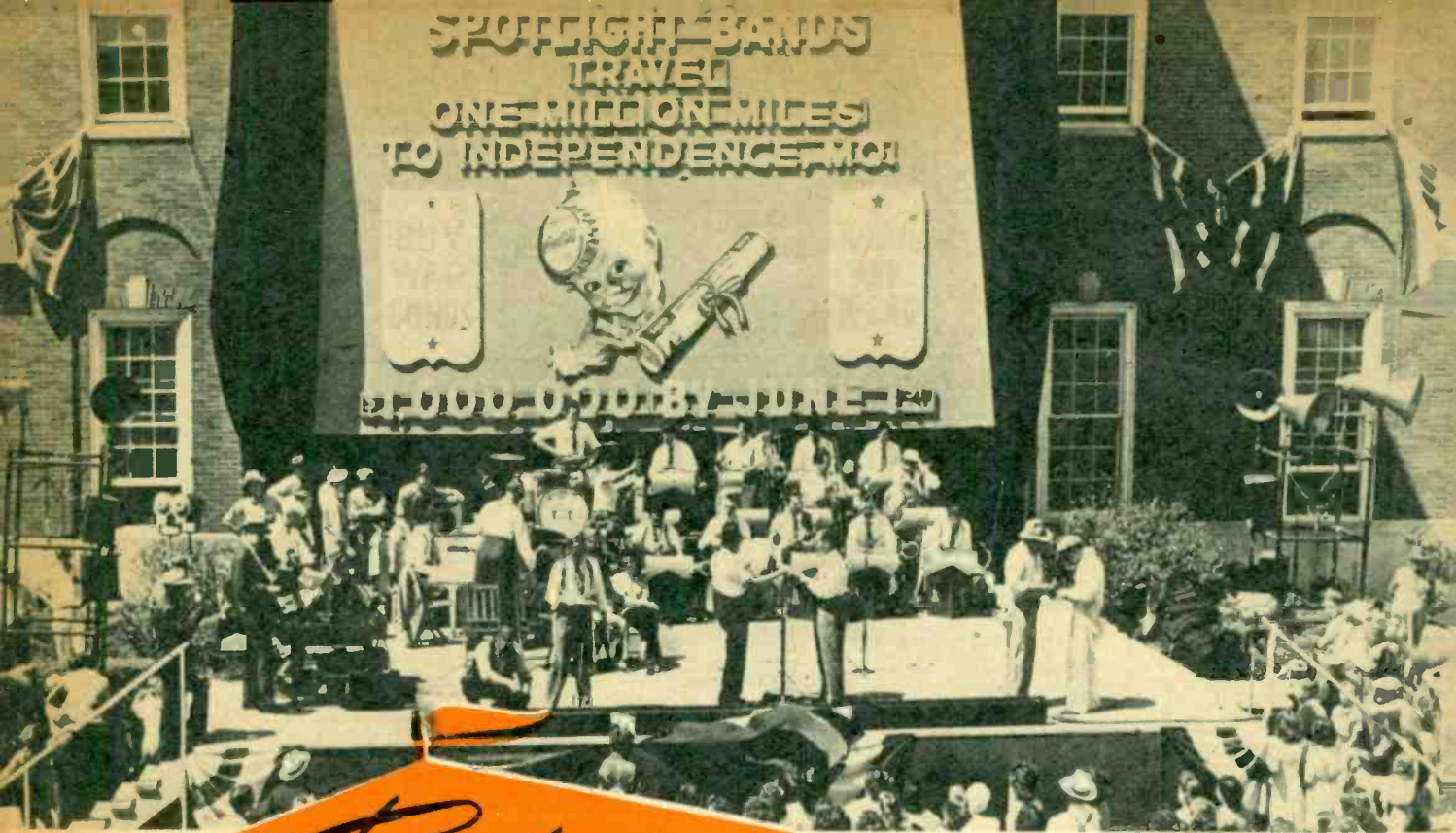

▲ **TOMMY TUCKER AND COMPANY** prepare for "Spotlight" broadcast that marked the show's millionth mile of travel.

*Monday-Wednesday-Friday, 6:30 p.m.  
KIJ-Mutual*

**A** RADIO SHOW that has travelled to more cities than an average circus or fair! Although the program has seldom been performed under an actual tent, still the preparations that go into the airing of Mutual's "Spotlight Bands" are comparable to the fren-

# Radio's "Big-Top"

*The Story of the Efficient Activity Behind  
"Spotlight Bands" Million Miles of Travel*

◀ **WHEN SHOW SALUTED** the Akron Rubber Industry, one hundred beauties participated in the pageant that featured Harry James' music.

▼ **HERE, MAESTRO JAMES** has a word with songstress Kitty Kallen and Irish balladeer, Morton Downey.







LEFT TO RIGHT, vocalist Don Brown, the Three Two-Timers, Tommy Tucker and band, tuning up for the "Spotlight" broadcast salute to Piper Aircraft Company.

zied activities that accompany a travelling big-top.

In the summer and down South, all broadcasts are put on outdoors, usually in a stadium or amphitheater with a specially-constructed stage for the occasion. Frequently, temporary bleachers must be built to accommodate the onlookers. Tent-like dressing rooms are set up overnight and drinking fountains installed for the use of the visiting artists.

During the war it became more difficult to move the bands and technical crews from one part of the country to another. Trains were late, reservations hard to get, and the

transportation facilities acute. It has not been uncommon to have the technical crew of the show carry some of the baggage with them in pullmans. Certainly it was not novel for musicians to sleep with instrument cases stored in their berths.

#### Missed Only Twice

Yet, with the many handicaps that faced the radio troupes, only twice did the broadcast have to forfeit its scheduled program. Once, in a snow-storm, while members had to drive from one town to another by car, one of the orchestras was unable to reach its destination, and a substi-

(Please Turn to Page 35)

A SPECIAL FOLIAGE-FENCE was erected for the "Spotlight Bands" broadcast salute to the National Cash Register Company in Dayton, Ohio. Giant hedge was built to make the program setting more attractive.



# SCOUR WITH SUDS!

Use

## Scotch Triple-Action Cleanser -

the scouring powder  
that contains soap!



CLEANS... as it  
SCOURS... as it SHINES

On The Networks  
1st NEWS of the day  
with Hemingway  
7:00 A.M. Your Don Lee Station





▲ **GLEN LANGAN**, young movie star is heard Sundays at 1 p. m. on KHJ as Barton Drake, master criminologist of "Murder Is My Hobby".



▲ **PRETTY VOCALIST Jo Stafford** is now a regular on the NBC "Chesterfield Supper Club", heard Monday through Friday.



▲ **FUNNYMAN FAVORITE Bert Lahr** is the comic currently heard on KHJ-Mutual's Wednesday "Fresh Up Show."

# SEEN ON THE RADIO SCENE



▲ **MOBBED WERE CHESTER EADIE**, Los Angeles accountant, and Jim Davis, editor of Long Beach Press-Telegram when they were sent outside NBC by "People Are Funny" to auction off Hollyvogue nylons. Their loot from milling nylon-wanters included reducing machine, Kleenex.

▲ **COMPARING SERVICE** buttons are Tom Lewis (seated), new head of the Young and Rubicam Agency, and conductor Meredith Willson. Fond wives, Loretta Young (Mrs. Lewis) and Mrs. Willson (extreme left) stand amiably by.

▼ **A KISS FOR FRANKIE** is delivered by one of his bobby-sox fans. Sinatra is heard over CBS on Wednesdays.

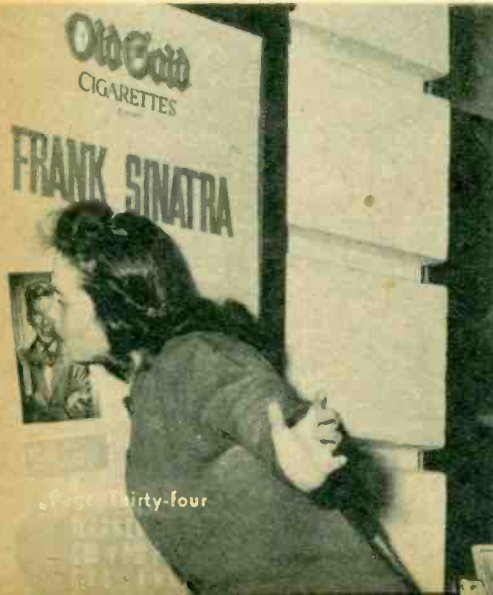



## Radio's 'Big Top'

(Continued from Page 33)

tute program had to take over. Another time, down South, the government switched a baggage car of a train which was carrying musicians' instruments to make way for army troops, resulting in another substitute show for the original "Spotlight" broadcast.

Not one show has ever been missed out of the one thousand broadcasts due to engineering failure. More than half a ton of broadcasting gear travels with the production and engineering crew to every city, since many cities and towns are not equipped to handle the supplies needed for a network show. The heaviest pieces are dismantled so that no item weighs more than fifty pounds. The smallest is the three ounce microphone plug, which is so delicate that it must be carried suspended in a felt-lined case reinforced with both oak and metal.

On Sept. 21, 1945, "Spotlight Bands" celebrated its third birthday anniversary. By the end of the year it will have been heard well over one thousand times on the air. It would take an ordinary one-time-a-week program nineteen and a quarter years of broadcasting to be heard one thousand times.

"Spotlight" has visited forty-seven States, Canada, Mexico and Hawaii. During its lifetime more than one hundred and twenty-five topflight bands have appeared on the program. Such name bands as Gene Krupa, Frankie Masters, Xavier Cugat, Tommy Dorsey, Harry James, Jan Garber, Les Brown and Louis Prima, have been called back for dozens of repeat performances.

### Hold Dances, Too

To the men and women of the armed forces and to the war workers, "Spotlight Bands" has offered a means of perfect relaxation from grueling, hard work. In most of the camps, bases and production plants it has visited, "Spotlight" has given the weary men and women a really good time. Often the broadcast emanated from towns so small that no other coast-to-coast network program had ever visited them. For many persons, it was their first time to see a major broadcast in action.

More than that, the sponsors of the show made it possible for each of the audiences to dance to the music of the band featured on the show as it visited each locale. Usually, a three hour dance follows each visit to a camp or base and members of the audience stay for the added entertainment.

Frequently, too, "Spotlight" hires extra talent to amuse its audiences. For example, not long ago "Spotlight Bands" played at the huge Rubber Bowl in Akron, Ohio, when it saluted the entire rubber industry. Harry

James and his orchestra drew a record crowd of some 50,000 persons. Before the show, the American Legion had a parade into the Bowl, followed by a company of Wacs and Waves marching in formation.

After this, one hundred beauties, picked from the war plants, participated in a pageant on the grounds as part of the impressive spectacle arranged for entertainment. Two high-ranking officials from the Army and Navy gave addresses, and then the program introduced several extra acts to amuse the enthusiastic audience before the regular broadcast took to the air. After the performance, James and his orchestra played dance music for the crowds while the jitterbugs who attended the show "went to town." It was a party not to be forgotten.

On June, 1945, in Independence, Missouri, President Truman's summer "White House," was saluted. Tommy Tucker and his orchestra gave the townfolk something to talk about for many months. The orchestra, after the broadcast there, played for three hours while the crowds danced in the streets which the Mayor of Independence had blocked off for just that purpose.

It was a gala event and the occasion marked the *millionth* mile of travel for "Spotlight Bands," radio's travelling "big-top"!

## You Have to Be Young

(Continued from Page 29)

ster in an attempt to explore fear reactions and got the answer, "I'd say Whoa Bill and smile."

### Friday Is Special

So Whoa Billers make a mighty good audience and still have a lot of fun at their Friday meeting. When Uncle Whoa Bill, otherwise known as Nick Nelson, took over the program a little more than five years ago, he felt that the youngsters should have one of the five daily broadcasts in which to take part themselves, so Friday became an audience participation show. As many children as the time allows come up to the microphone to sing, play or recite. It makes no difference whether or not they are talented. If they have made the effort to learn a song or poem they have their chance.

Nicholas Bradford Nelson, alias Uncle Whoa Bill, is a fellow who has always worked with children, likes them, and thinks he understands them. When the depression cut short a legal education at Loyola University, Nick took to giving puppet shows. In fact Bullocks, the sponsor of the Whoa Bill Club, have had these puppet shows for children practically every Saturday for fifteen years.

After this length of time in enter-

taining and leading children, Uncle Whoa Bill's observations have been that they may not know as much as you because they lack experience and schooling, but what they do know they are just as well aware of as you are and you would better not try any foolishness.

The person who uses the approach, "and now little kiddies," isn't going to get anywhere. The opposite is evidenced on the Monday meetings of the Whoa Bill Club. That's new member day and when the little pig and the rest of Uncle Whoa Bill's cohorts get to whistling the new members into the Club, it's reminiscent of the Pied Piper.

## They 'Can't Stand Jack Benny' Because . . .

(Continued from Page 28)

a month. He figured six girls, working without too much pressure, could handle perhaps 20,000 letters a week. By the end of the second week, the mail was 150,000 for seven days and it was necessary to add three girls to the day staff and to put on a night staff of nine—workers who hurried into the room at nightfall like little gnomes, slit open the letters, and segregated them as to categories for the workers coming in the morning to read.

About half of the replies came in rhyme. As for the reasons people can't stand Benny, they were divided between stinginess, ill-treatment of Rochester, ill-treatment of Fred Allen, fiddle-playing, and miscellaneous. In the miscellaneous category was a certain group which seized the contest as an opportunity to write nostalgic and "Hello, I haven't seen you in a long time" letters. Some letters went even so far as to include foot notes telling Benny they really loved him and that he shouldn't take the entry reply as anything more than a chance to latch onto some money—as who wouldn't, including Jack Benny?

The accompanying box contains quotes which were chosen while the contest was still in progress and which were picked because they were typical replies. Some, sent in by Benny's friends, were not trying to compete, but were intended as gags. Radio Life will print the winning answers as soon as they are released.

## Where the Elite Meet to Eat

(Continued from Page 31)

celebrities drop in for a chat around "Billingsley's Round Table." . . . and it is only then that host-owner Glenn, finds time to relax from his week-long duties.



# Concert Highlights

ON

## THE MUSIC STATION

### FAMOUS MUSICAL FAVORITES

3:00 - 3:45 p. m. • Monday through Saturday

### MUSICAL MASTERPIECES

4:00 - 5:00 p. m. • Monday through Saturday

### CONCERT IN MINIATURE

7:00 - 7:30 p. m. • Monday through Friday

### EVENING CONCERT

8:00 - 10:00 p. m.

Monday through Saturday



# KFAC

"THE MUSIC STATION"